PROPOSED RESIDENTIAL DEVELOPMENT AT CAHERANARDRISH, MUNGRET, CO. LIMERICK

PROJECT NO.: 25028
DRAWING NO.: 25028_P_505A | UNIT TYPE E1_CA2 | 3D RENDER
DATE: 30.03.26

DEADY GAHAN ARCHITECTS
EASTGATE VILLAGE, LITTLE ISLAND, CORK
T: 021 4355016 W: WWW.DGARCHITECTS.IE
EMAIL: INFO@DGARCHITECTS.IE

DO NOT SCALE. WORK TO FIGURED DIMENSIONS ONLY.
ALL EXISTING DIMENSIONS TO BE CHECKED ON SITE.
DRAWN ON AUTOCAD R2004 AT DEADY GAHAN ARCHITECTS LTD
LAYERS ON THIS DRAWING COMPLY WITH BS 1192: PART 5

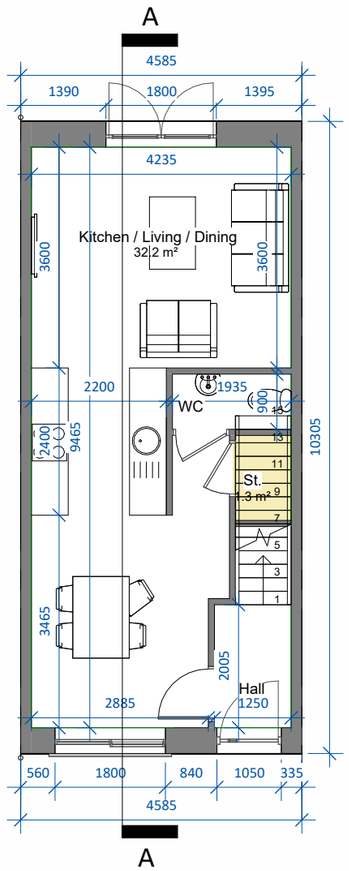

Ground Floor Level

SCALE 1 : 100

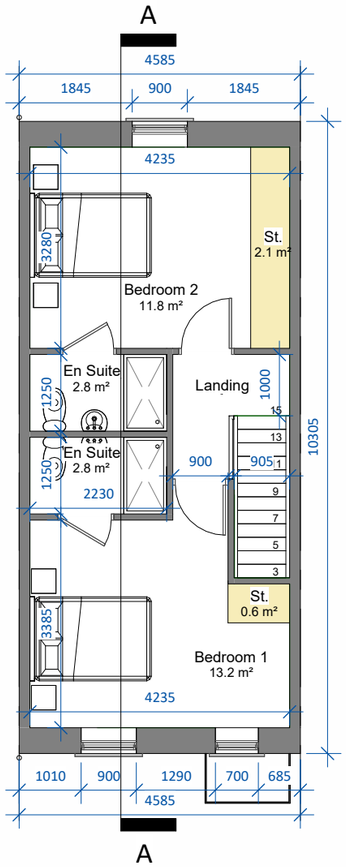

First Floor Level

SCALE 1 : 100

Front Elevation

SCALE 1 : 100

Rear Elevation

SCALE 1 : 100

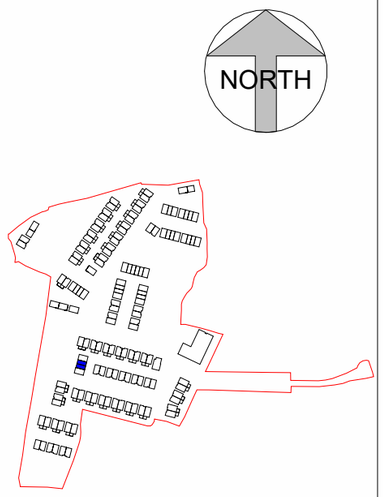

Key Plan

SCALE 1 : 7000

Unit Type E1_CA2 - 2-bed		
4 Person - Townhouse		
Area -	80.2 m²	863 ft²
St.	4.0 m²	

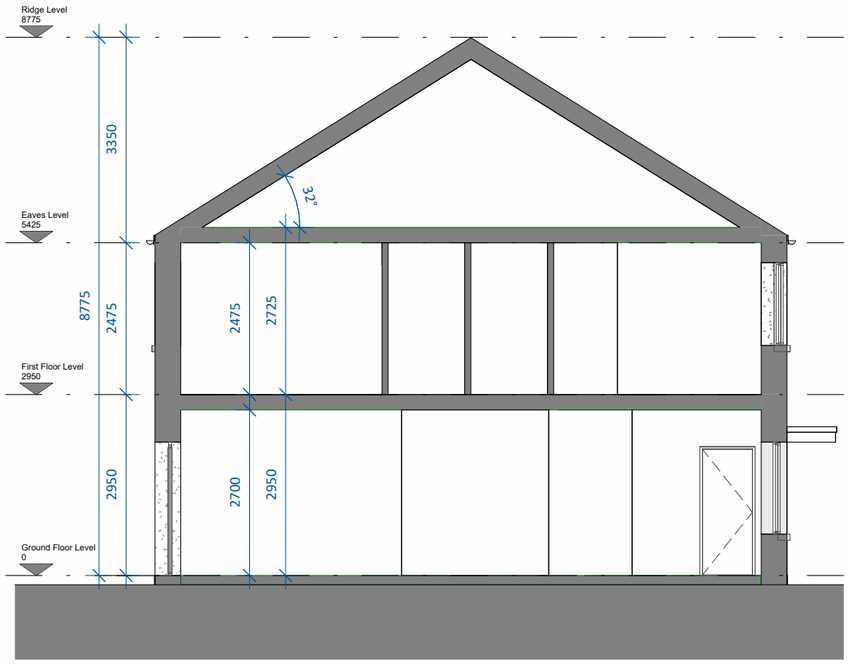

Section AA

SCALE 1 : 100

Note: Position of north point and levels vary.
See Site Plan 25028/P/003 for orientation and F.F.L's.

date	rev	name	chk	note
23.03.26	P1	MP	EJG	ISSUE FOR PLANNING

DEADY GAHAN ARCHITECTS
EASTGATE VILLAGE, LITTLE ISLAND, CORK
T: 021 4355016 W: WWW.DGARCHITECTS.IE
EMAIL: INFO@DGARCHITECTS.IE

Project

PROPOSED RESIDENTIAL DEVELOPMENT IN

CAHERANARDRISH, MUNGRET,

CO. LIMERICK

Drawing title

HOUSE TYPE E1_CA2 - FLOOR PLANS, ELEVATIONS AND SECTION A-A

Scale	Drawn	Checked	Date
As indicated @ A3	MP	EJG	23.03.26
Project No. 25028	Drg. No. 25028/P/505		Revision P1

☐ Information \ Comments ☐ Tender
☐ Planning ☐ Construction