PROPOSED RESIDENTIAL DEVELOPMENT AT CAHERANARDRISH, MUNGRET, CO. LIMERICK

PROJECT NO.: 25028
DRAWING NO.: 25028_P_455A | UNIT TYPE D3_CA2 | 3D RENDER
DATE: 30.03.26

DEADY GAHAN ARCHITECTS
EASTGATE VILLAGE, LITTLE ISLAND, CORK
T: 021 4355016 W:WWW.DGARCHITECTS.IE
EMAIL:INFO@DGARCHITECTS.IE

DO NOT SCALE. WORK TO FIGURED DIMENSIONS ONLY.
ALL EXISTING DIMENSIONS TO BE CHECKED ON SITE.
DRAWN ON AUTOCAD R2004 AT DEADY GAHAN ARCHITECTS LTD
LAYERS ON THIS DRAWING COMPLY WITH BS 1192: PART 5

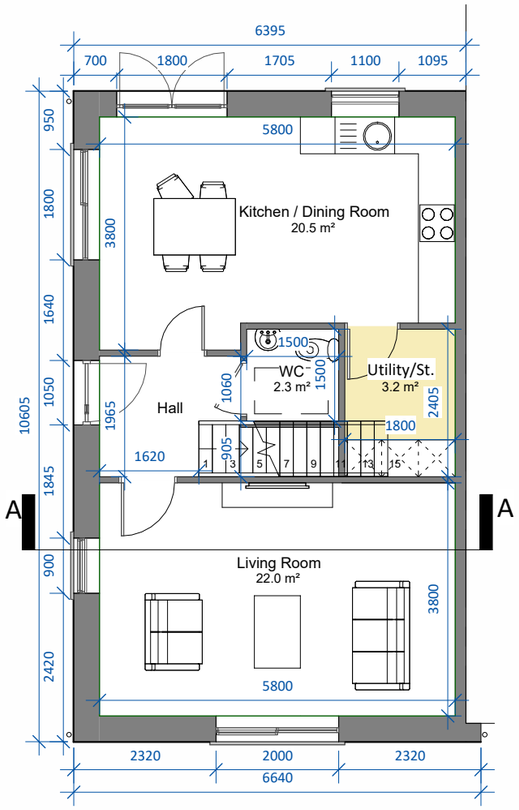

Ground Floor Level

SCALE 1 : 100

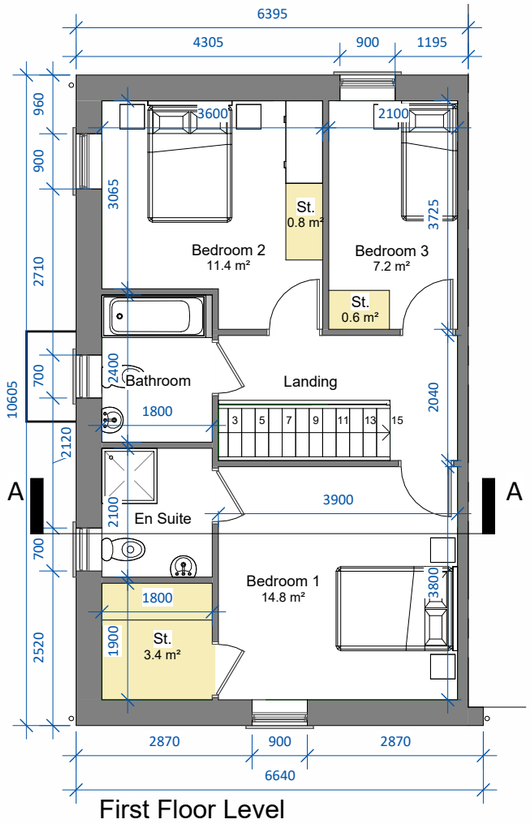

First Floor Level

SCALE 1 : 100

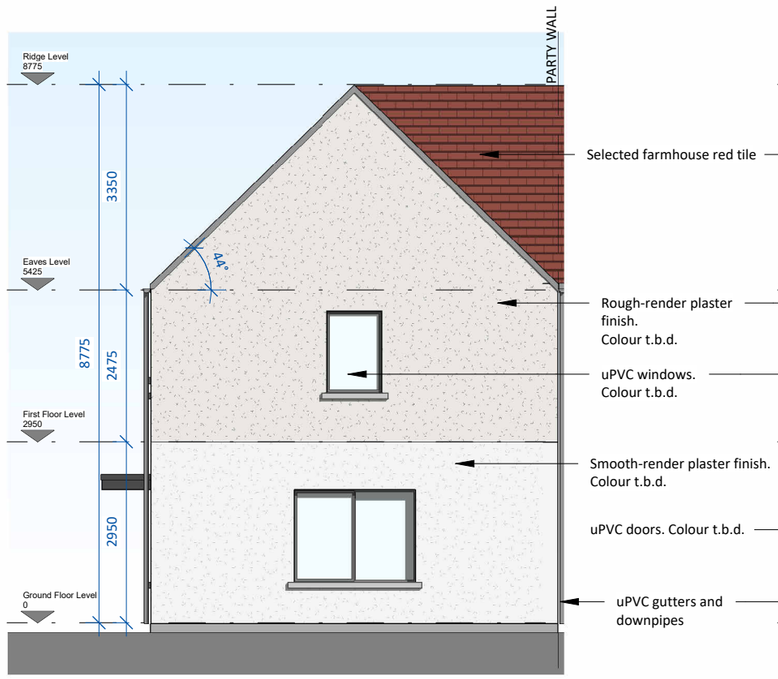

Front Elevation

SCALE 1 : 100

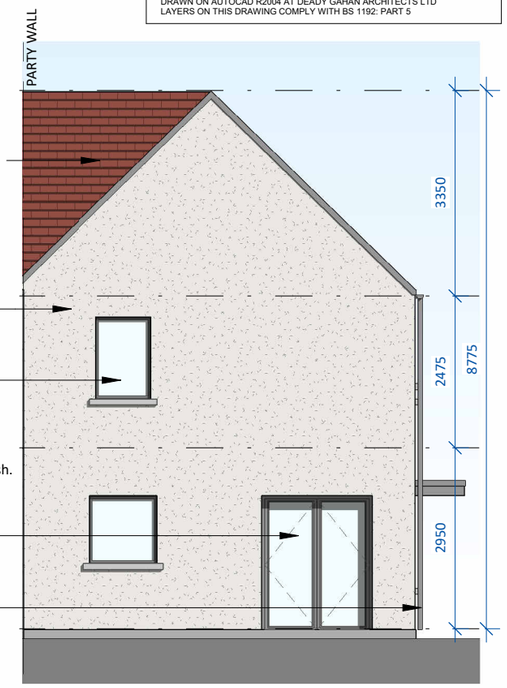

Rear Elevation

SCALE 1 : 100

Unit Type D3_CA2 - 3-bed		
5 Person - Townhouse		
Area -	113.3 m²	1219 ft²
St.	8.0 m²	

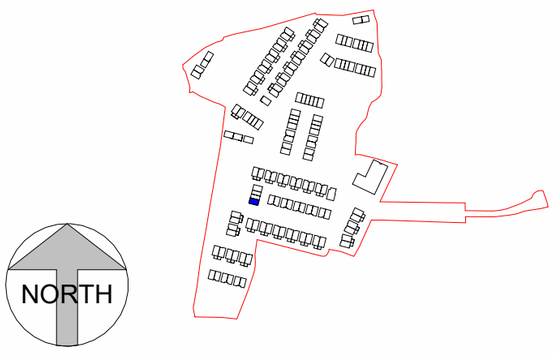

Key Plan

SCALE 1 : 7000

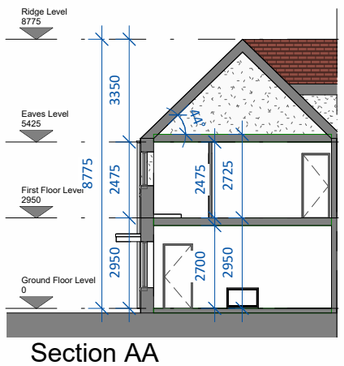

Section AA

SCALE 1 : 200

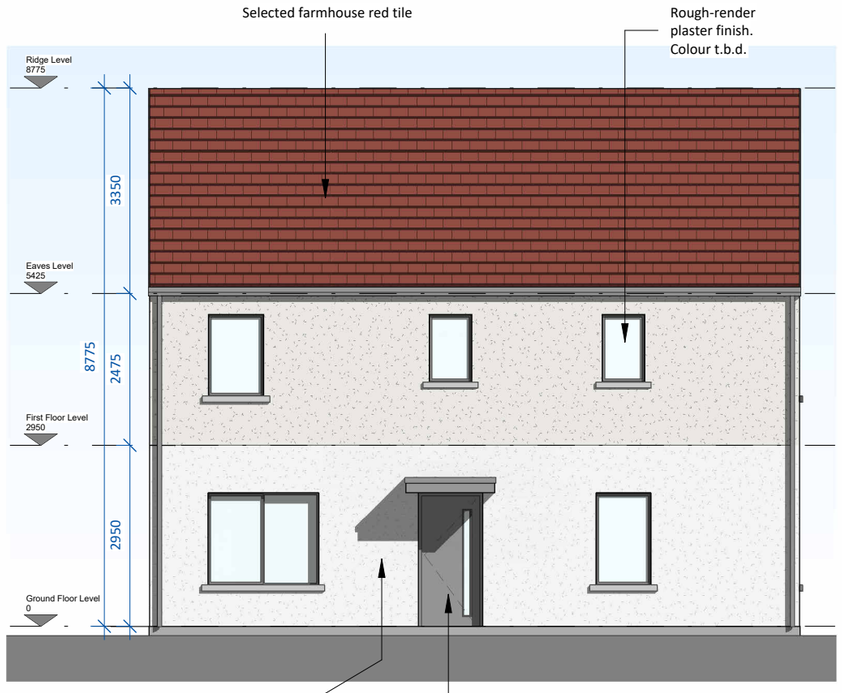

Side Elevation

SCALE 1 : 100

Note:
See Site Plan 25028/P/003 for orientation and F.F.L.

Note: D3(m) refers to mirrored version of Unit Type D3.

date	rev	name	chk	note
23.03.26	P1	MP	EJG	ISSUE FOR PLANNING

DEADY GAHAN ARCHITECTS
EASTGATE VILLAGE, LITTLE ISLAND, CORK
T: 021 4355016 W:WWW.DGARCHITECTS.IE
EMAIL:INFO@DGARCHITECTS.IE

Project
PROPOSED RESIDENTIAL DEVELOPMENT IN
CAHERANARDRISH, MUNGRET,
CO. LIMERICK

Drawing title
HOUSE TYPE D3_CA2 - FLOOR PLANS, ELEVATIONS AND SECTION A-A

Scale	Drawn	Checked	Date
As indicated @ A3	MP	EJG	23.03.26

Project No.	Drg. No.	Revision
25028	25028/P/455	P1

☐ Information \ Comments ☐ Tender
☐ Planning ☐ Construction