PROPOSED RESIDENTIAL DEVELOPMENT AT CAHERANARDRISH, MUNGRET, CO. LIMERICK

PROJECT NO.: 25028
DRAWING NO.: 25028_P_250A | UNIT TYPE B3_CA1 | 3D RENDER
DATE: 30.03.26

DEADY GAHAN ARCHITECTS
EASTGATE VILLAGE, LITTLE ISLAND, CORK
T: 021 4355016 W: WWW.DGARCHITECTS.IE
EMAIL: INFO@DGARCHITECTS.IE

DO NOT SCALE. WORK TO FIGURED DIMENSIONS ONLY.
ALL EXISTING DIMENSIONS TO BE CHECKED ON SITE.
DRAWN ON AUTOCAD R2004 AT DEADY GAHAN ARCHITECTS LTD
LAYERS ON THIS DRAWING COMPLY WITH BS 1192: PART 5

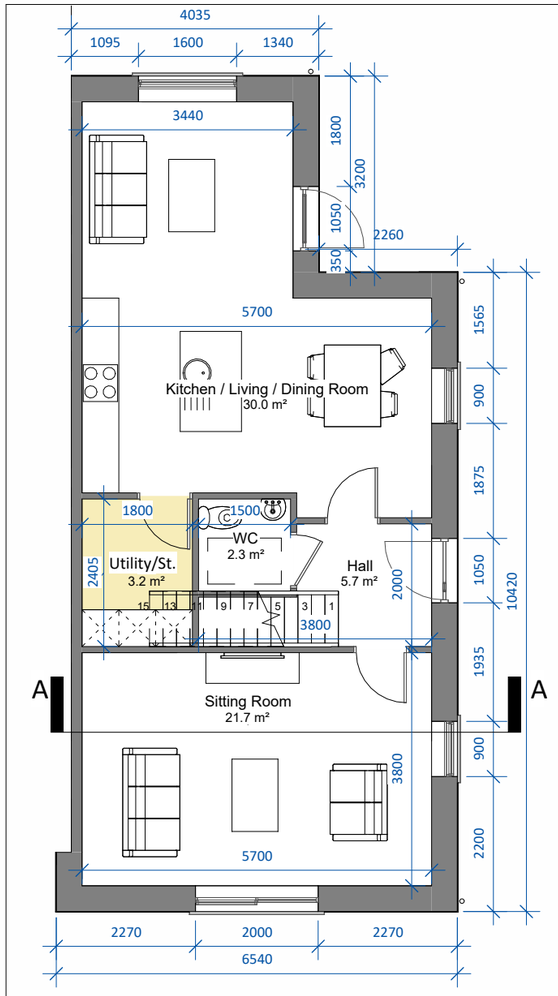

Ground Floor Level

SCALE 1 : 100

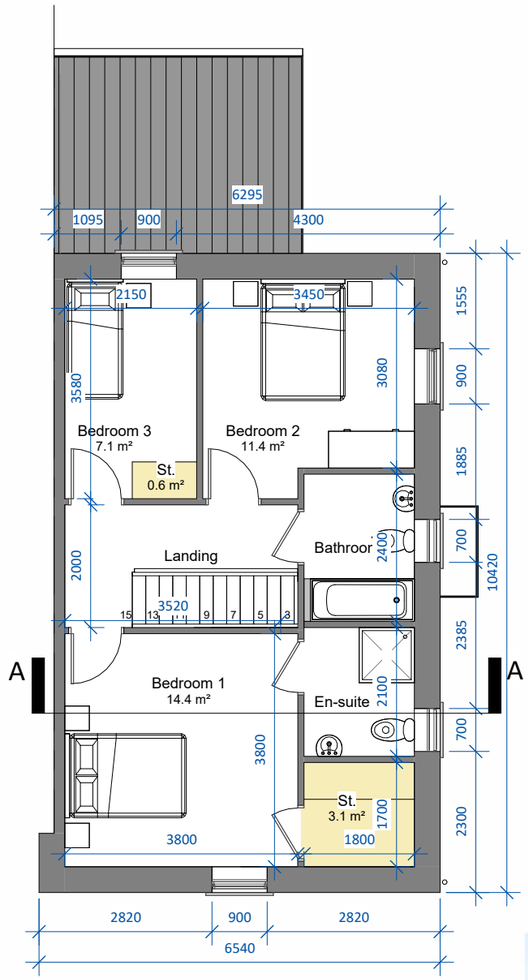

First Floor Level

SCALE 1 : 100

Unit Type B3_CA1 - 3-bed		
5 Person - Semi-Detached		
Area -	119.6 m²	1288 ft²
St.	6.9 m²	

Note: See Site Plan 25028/P/003 for orientation and F.F.L's.

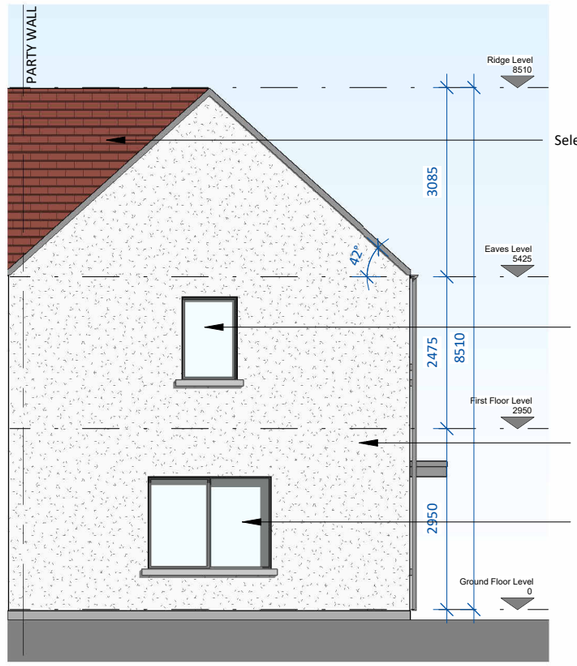

Front Elevation

SCALE 1 : 100

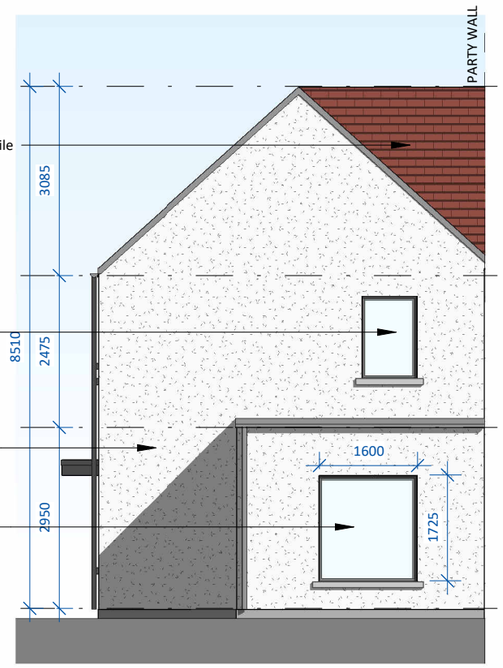

Rear Elevation

SCALE 1 : 100

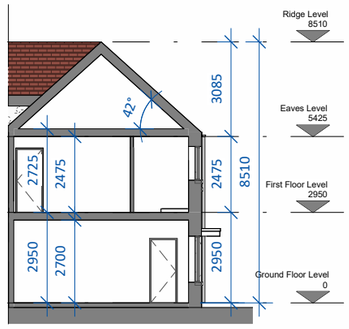

Section AA

SCALE 1 : 200

Side Elevation

SCALE 1 : 100

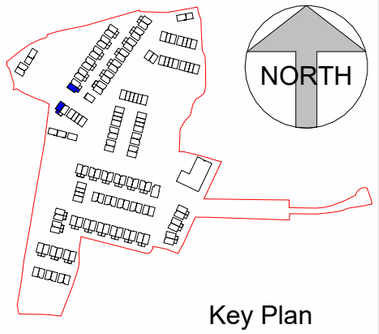

Key Plan

SCALE 1 : 7000

date	rev	name	chk	note
23.03.26	P1	MP	EJG	ISSUE FOR PLANNING

DEADY GAHAN ARCHITECTS
EASTGATE VILLAGE, LITTLE ISLAND, CORK
T: 021 4355016 W:WWW.DGARCHITECTS.IE
EMAIL:INFO@DGARCHITECTS.IE

Project
PROPOSED RESIDENTIAL DEVELOPMENT IN
CAHERANARDRISH, MUNGRET,
CO. LIMERICK

Drawing title
HOUSE TYPE B3_CA1 - FLOOR PLANS, ELEVATIONS, AND SECTION A-A

Scale	Drawn	Checked	Date
As indicated @ A3	MP	EJG	23.03.26
Project No. 25028	Drg. No. 25028/P/250		Revision P1

☐ Information \ Comments ☐ Tender
☐ Planning ☐ Construction