PROPOSED RESIDENTIAL DEVELOPMENT AT CAHERANARDRISH, MUNGRET, CO. LIMERICK

PROJECT NO.: 25028
DRAWING NO.: 25028_P_220A | UNIT TYPE B2_CA1 | 3D RENDER
DATE: 30.03.26

DEADY GAHAN ARCHITECTS
EASTGATE VILLAGE, LITTLE ISLAND, CORK
T: 021 4355016 W: WWW.DGARCHITECTS.IE
EMAIL: INFO@DGARCHITECTS.IE

DO NOT SCALE. WORK TO FIGURED DIMENSIONS ONLY.
ALL EXISTING DIMENSIONS TO BE CHECKED ON SITE.
DRAWN ON AUTOCAD R2004 AT DEADY GAHAN ARCHITECTS LTD
LAYERS ON THIS DRAWING COMPLY WITH BS 1192: PART 5

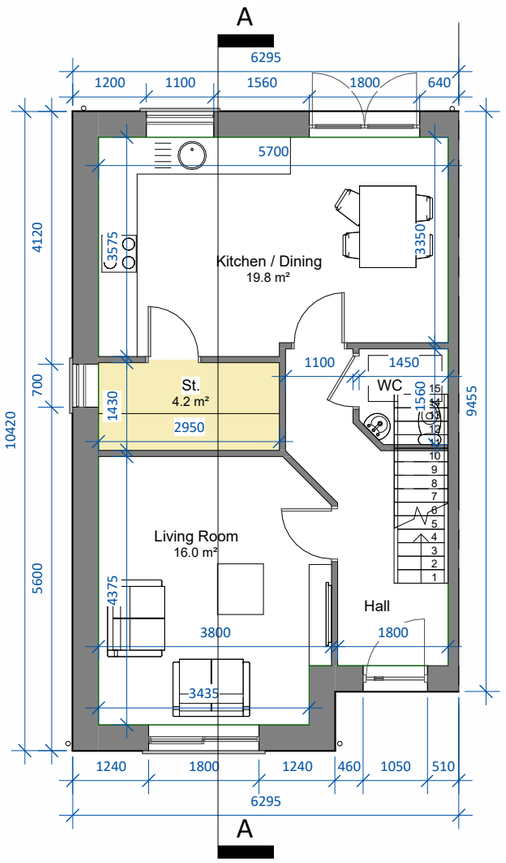

Ground Floor Level

SCALE 1 : 100

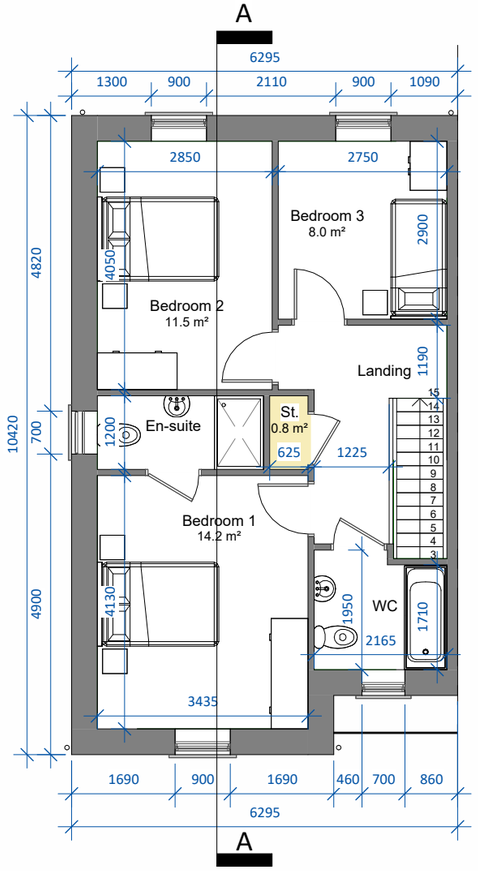

First Floor Level

SCALE 1 : 100

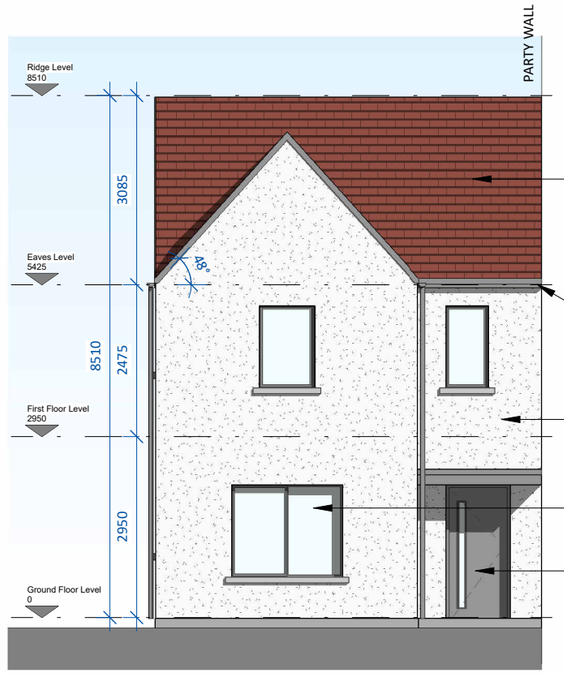

Front Elevation

SCALE 1 : 100

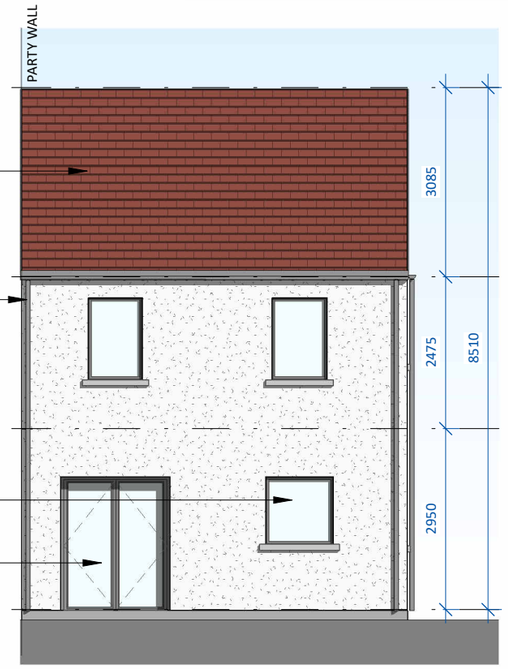

Rear Elevation

SCALE 1 : 100

Unit Type B2_CA1 - 3-bed		
5 Person - Semi-Detached		
Area -	104.4 m²	1123 ft²
St.	5.0 m²	

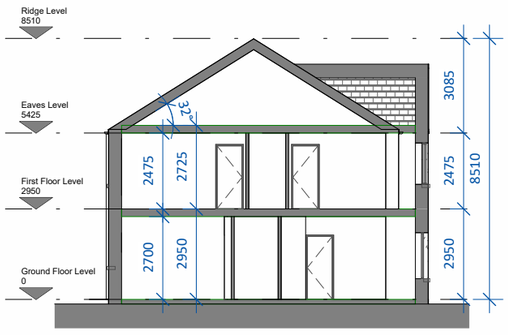

Section AA

SCALE 1 : 200

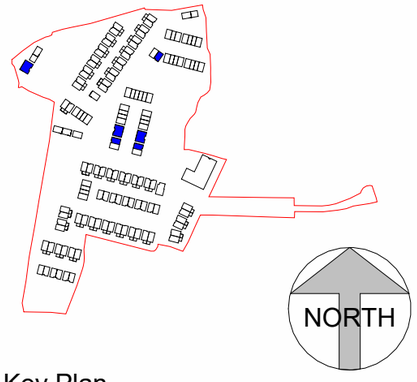

Key Plan

SCALE 1 : 7000

Side Elevation

SCALE 1 : 100

Note: B2(m) refers to mirrored version of Unit Type B2.

Note: Position of north point and levels vary. See Site Plan 25028/P/003 for orientation and F.F.L's.

date	rev	name	chk	note
23.03.26	P1	MP	EJG	ISSUE FOR PLANNING

DEADY GAHAN ARCHITECTS
EASTGATE VILLAGE, LITTLE ISLAND, CORK
T: 021 4355016 W:WWW.DGARCHITECTS.IE
EMAIL:INFO@DGARCHITECTS.IE

Project
PROPOSED RESIDENTIAL DEVELOPMENT AT
CAHERANARDRISH, MUNGRET,
CO. LIMERICK

Drawing title
HOUSE TYPE B2_CA1 - FLOOR PLANS, ELEVATIONS AND SECTION A-A

Scale	Drawn	Checked	Date
As indicated @ A3	MP	EJG	23.03.26
Project No. 25028	Drg. No. 25028/P/220		Revision P1

☐ Information \ Comments ☐ Tender
☒ Planning ☐ Construction