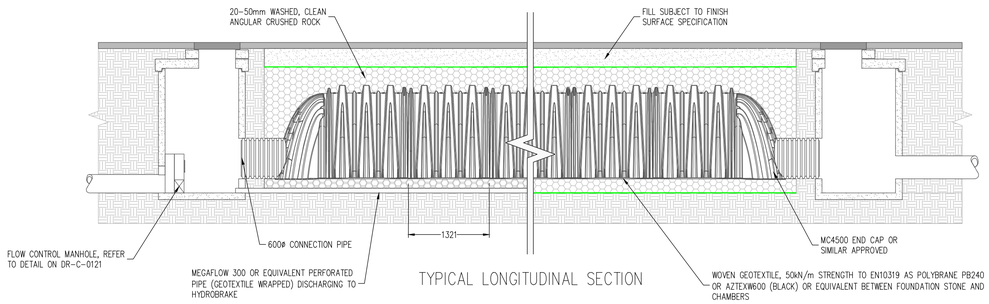

TYPICAL LONGITUDINAL SECTION

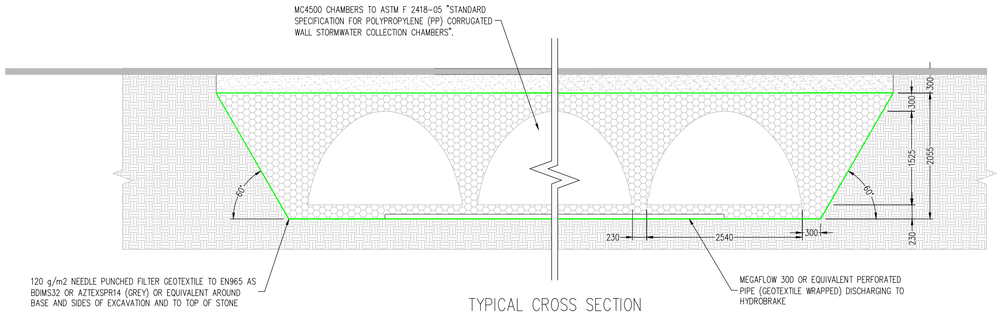

TYPICAL CROSS SECTION

MC3500 TANK PROPOSED FOR TANK 1, 2 AND 4. REFER TO DRAWING S037-CSC-XX-XX-DR-C-0105 FOR LOCATION OF ATTENUATION SYSTEM

SURFACE WATER STORAGE - STORMTECH MC-4500 OR EQUIVALENT DETAILS

SCALE 1:50

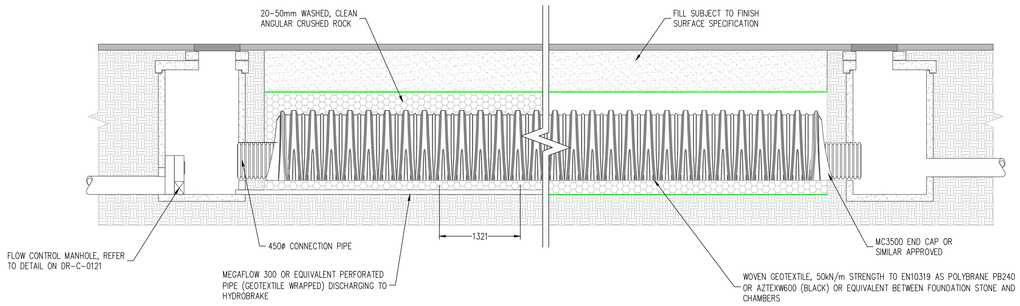

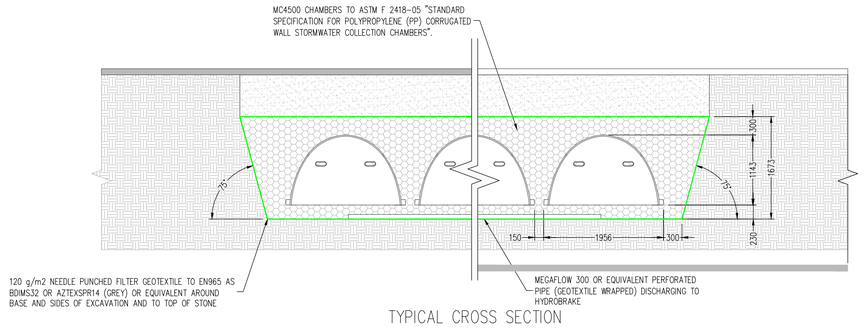

TYPICAL CROSS SECTION

MC3500 TANK PROPOSED FOR TANK 3. REFER TO DRAWING S037-CSC-XX-XX-DR-C-0105 FOR LOCATION OF ATTENUATION SYSTEM

SURFACE WATER STORAGE - STORMTECH MC-3500 OR EQUIVALENT DETAILS

SCALE 1:50

S037

PLANNING DRAWING.
NOT FOR CONSTRUCTION.
ALL LEVELS GIVEN ARE
RELATIVE TO ORDNANCE DATUM.
THIS DRAWING HAS BEEN ISSUED FOR INFORMATION PURPOSES ONLY AND MUST NOT BE USED FOR CONSTRUCTION UNDER ANY CIRCUMSTANCES

NOTES
1. For setting out refer to Architect's drawings.
2. This drawing to be read in conjunction with all other Architectural and Engineering drawings and all other relevant drawings and Specifications.
3. DO NOT SCALE THIS DRAWING. Use figured dimensions only.
4. No part of this document may be reproduced or transmitted in any form or stored in any retrieval system of any nature without the written permission as copyright holder except as agreed for use on the project for which the document was originally issued.
5. Ordnance Survey Ireland Licence Number EN 0074022

Rev. No.	Date	REVISION NOTE	Drn. By	Chkd. By
P1	02.09.2022	ISSUED FOR PLANNING	JS	OS

Architect	Paul Byrne Architects
Project	KilcockWest SHD 2 Boycetown, Kilcock, Co. Kildare.
Title	Attenuation Details
Dwg. No.	S037-CSC-XX-XX-DR-C-0140

Date	Drn by	Chkd by	Aprvd by	Scale	Revision
MAY B2021	DF	OS	OS	1:50 @ A1	P1

CS Consulting Group
DUBLIN | LONDON | LIMERICK
Head Office
19-22 Dame Street, Dublin 2.
T: +353 (0)1 5480863 F: +353 (0)1 9011355
e: info@csconsulting.ie
w: www.csconsulting.ie

NSAI Certified
Quality I.S. EN ISO 9001:2008
Environment I.S. EN ISO 14001:2004
Energy I.S. EN ISO 50001:2011
Health & Safety OHSAS 18001:2007