

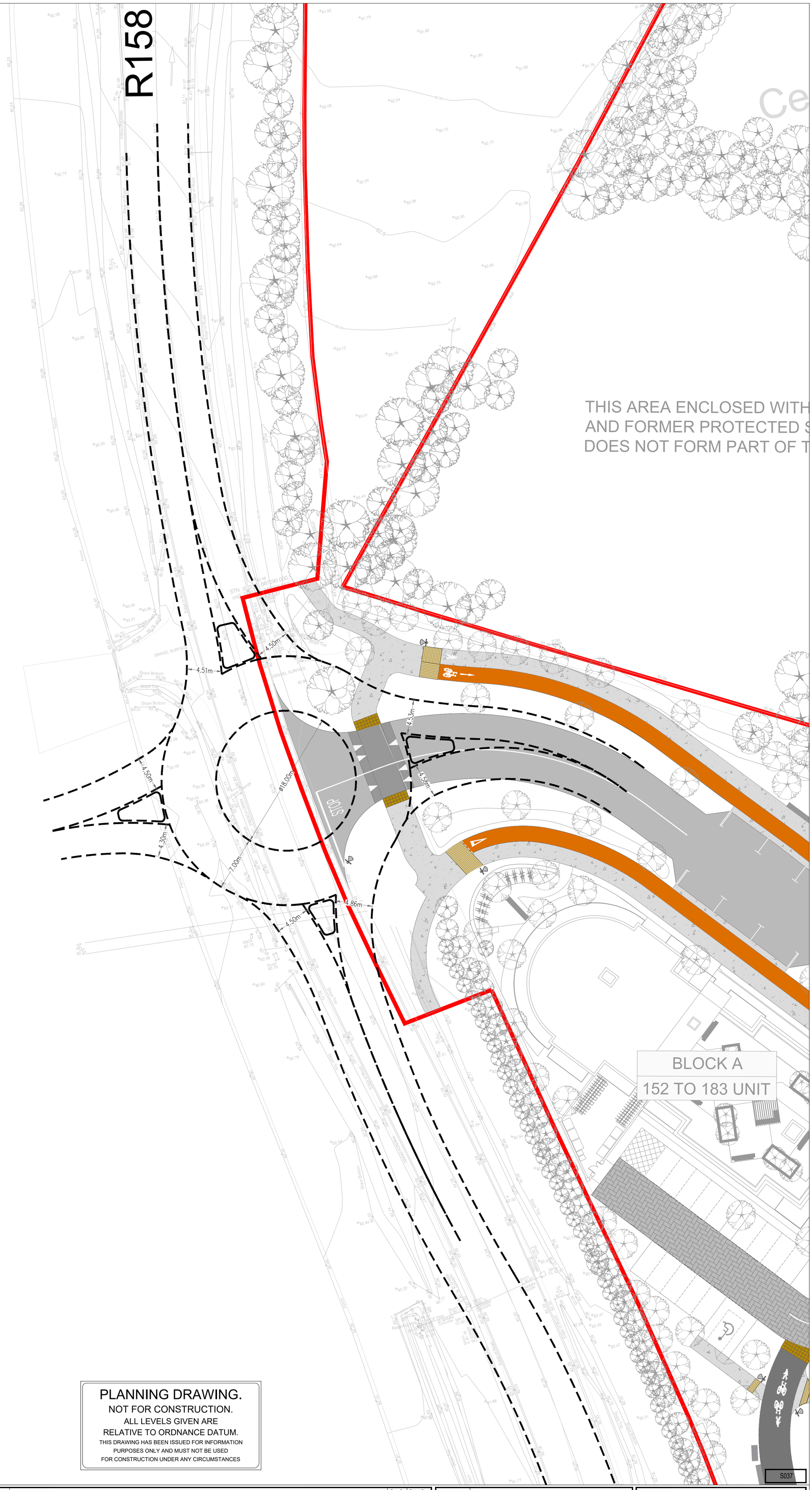


## TIE-IN TO FUTURE ROUNDABOUT ALONG R148.

SCALE= 1:250

**PLANNING DRAWING.**
NOT FOR CONSTRUCTION.
ALL LEVELS GIVEN ARE
RELATIVE TO ORDNANCE DATUM.
THIS DRAWING HAS BEEN ISSUED FOR INFORMATION
PURPOSES ONLY AND MUST NOT BE USED
FOR CONSTRUCTION UNDER ANY CIRCUMSTANCES

**NOTES**

1. For setting out refer to Architect's drawings.
2. This drawing to be read in conjunction with all other Architectural and Engineering drawings and all other relevant drawings and Specifications.
3. DO NOT SCALE THIS DRAWING. Use figured dimensions only.
4. No part of this document may be reproduced or transmitted in any form or stored in any retrieval system of any nature without the written permission as copyright holder except as agreed for use on the project for which the document was originally issued.
5. Ordnance Survey Ireland Licence Number EN 0074022

| Rev. No. | Date | REVISION NOTE | Drn. By | Chkd. By |
|---|---|---|---|---|
| P1 | 02.09.2022 | ISSUED FOR PLANNING | JS | OS |

| | |
|---|---|
| Architect | Paul Byrne Architects |
| Project | KilcockWest SHD 2<br>Boycetown, Kilcock, Co. Kildare. |
| Title | Tie-In to Future Roundabout<br>Along R148 |
| Dwg. No. | S037-CSC-XX-XX-DR-C-0135 |

| Date | Drn by | Chkd by | Aprvd by | Scale | Revision |
|---|---|---|---|---|---|
| MAY 2021 | JS | NB | NB | 1:250 @ A1 | P1 |


CS Consulting Group
DUBLIN | LONDON | LIMERICK
Head Office
19-22 Dame Street, Dublin 2.
T: +353 (0)1 5480863
e: info@csconsulting.ie
w: www.csconsulting.ie


NSAI Certified

| | |
|---|---|
| Quality | I.S. EN ISO 9001:2008 |
| Environment | I.S. EN ISO 14001:2004 |
| Energy | I.S. EN ISO 50001:2011 |
| Health & Safety | OHSAS 18001:2007 |