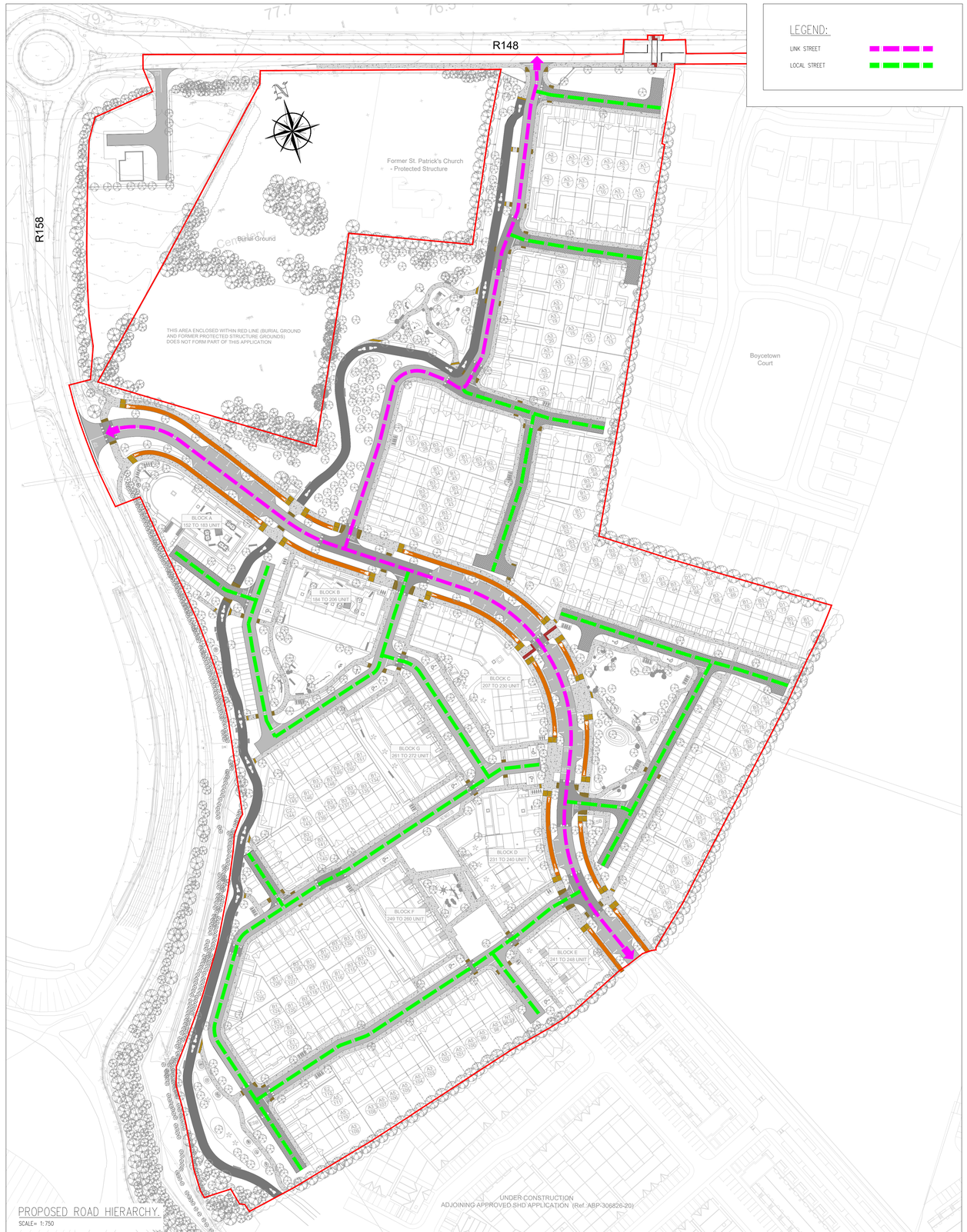

LEGEND:

LINK STREET

LOCAL STREET

PROPOSED ROAD HIERARCHY.

SCALE= 1:750

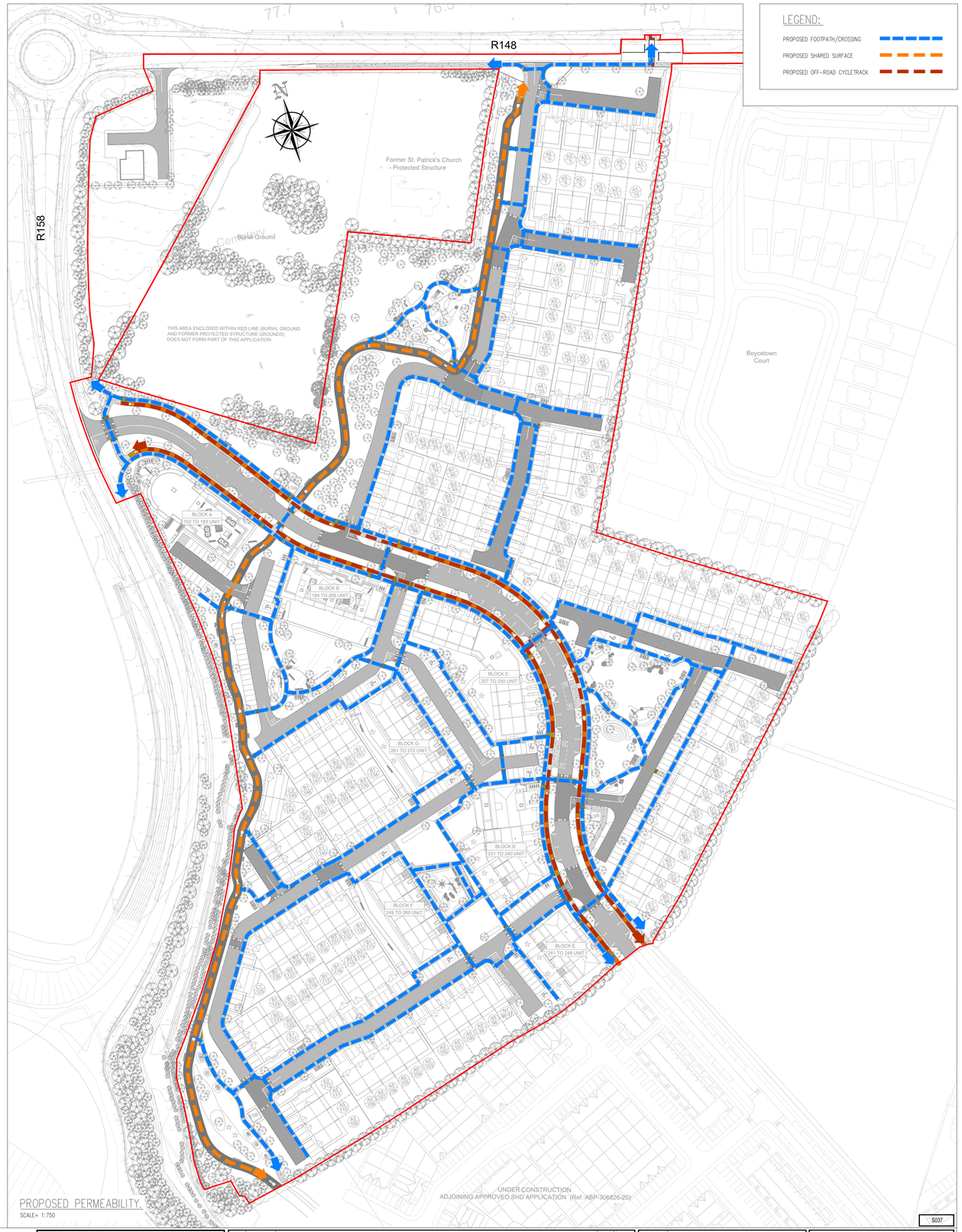

LEGEND:

PROPOSED FOOTPATH/CROSSING

PROPOSED SHARED SURFACE

PROPOSED OFF-ROAD CYCLETRACK

PROPOSED PERMEABILITY.

SCALE= 1:750

S037

PLANNING DRAWING.
NOT FOR CONSTRUCTION.
ALL LEVELS GIVEN ARE
RELATIVE TO ORDNANCE DATUM.
THIS DRAWING HAS BEEN ISSUED FOR INFORMATION PURPOSES ONLY AND MUST NOT BE USED FOR CONSTRUCTION UNDER ANY CIRCUMSTANCES

NOTES
1. For setting out refer to Architect's drawings.
2. This drawing to be read in conjunction with all other Architectural and Engineering drawings and all other relevant drawings and Specifications.
3. DO NOT SCALE THIS DRAWING. Use figured dimensions only.
4. No part of this document may be reproduced or transmitted in any form or stored in any retrieval system of any nature without the written permission as copyright holder except as agreed for use on the project for which the document was originally issued.
5. Ordnance Survey Ireland Licence Number EN 0074022

Rev. No.	Date	REVISION NOTE	Drn. By	Chkd. By
P1	02.09.2022	ISSUED FOR PLANNING	JS	OS

Architect:	Paul Byrne Architects
Project	KilcockWest SHD 2 Boycetown, Kilcock, Co. Kildare.
Title	Proposed Road Hierarchy & Permeability.
Dwg. No.	S037-CSC-XX-XX-DR-C-0134
Date: MAY 2021 | Drn by: JS | Chkd by: GF | Apprd by: OS | Scale: 1:750 @ A0 | Revision: P1	

NSAI Certified

Quality	I.S. EN ISO 9001:2008
Environment	I.S. EN ISO 14001:2004
Energy	I.S. EN ISO 50001:2011
Health & Safety	OHSAS 18001:2007

CS Consulting Group
DUBLIN | LONDON | LIMERICK
Head Office
19-22 Dame Street, Dublin 2.
T: +353 (0)1 5480863
e: info@csconsulting.ie
w: www.csconsulting.ie