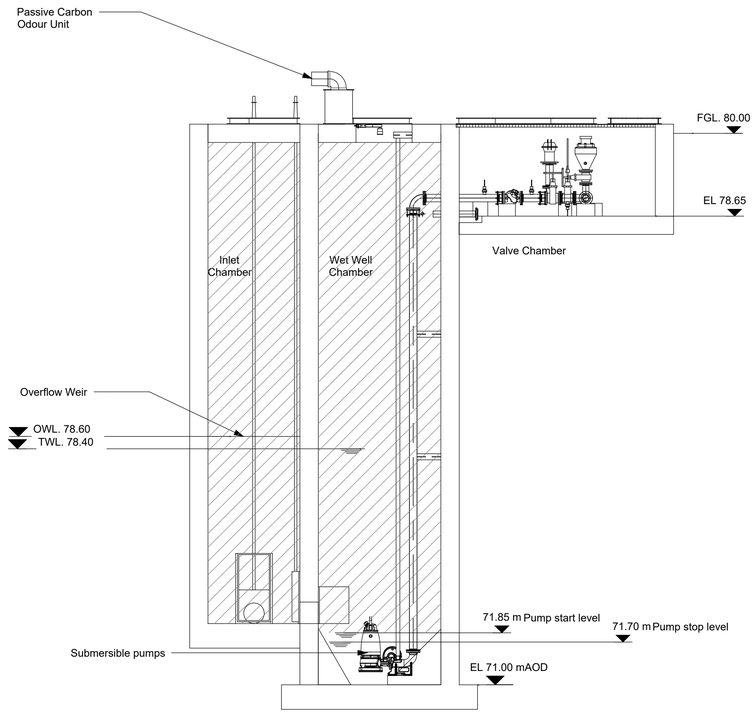

ELEVATION - 1

1 : 50

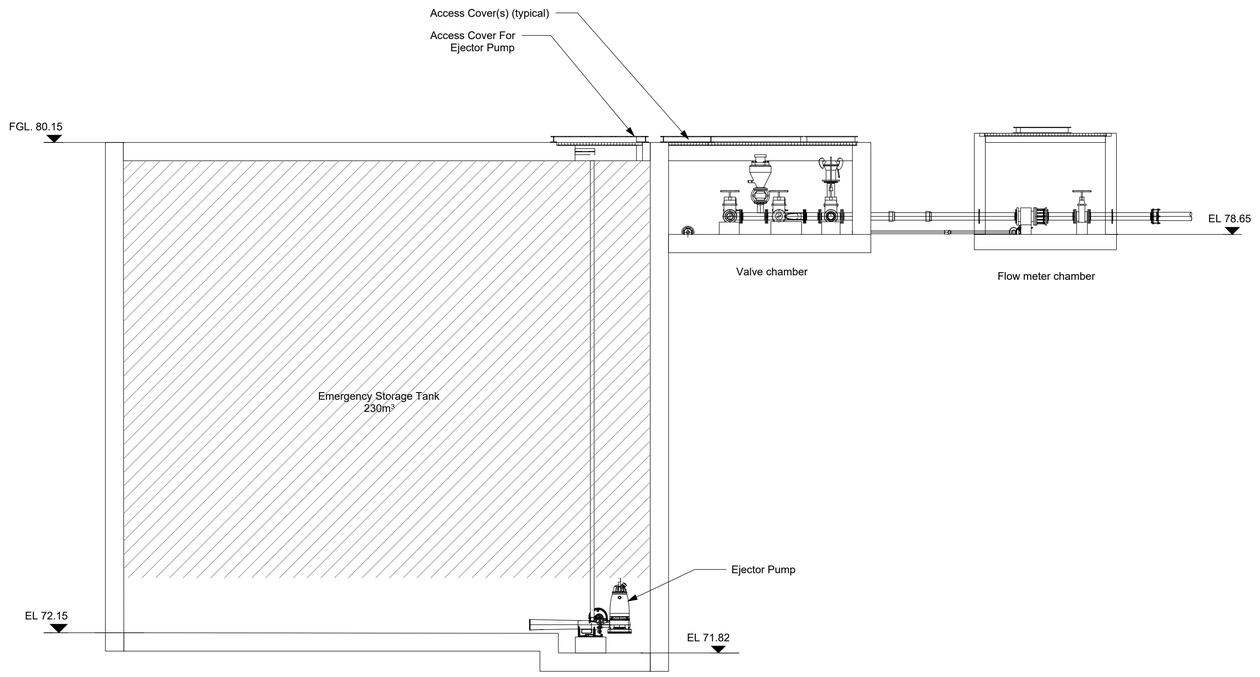

ELEVATION - 2

1 : 50

1:50 0 2.5m 5m

© Mott MacDonald Ireland.

This document is issued for the party which commissioned it and for specific purposes connected with the captioned project only. It should not be relied upon by any other party or used for any other purpose.
We accept no responsibility for the consequences of this document being relied upon by any other party, or being used for any other purpose, or containing any error or omission which is due to an error or omission in data supplied to us by other parties.

Notes

1. CLASSIFIED AS NON-HAZARDOUS IF "GAS-TIGHT-SEAL" EXISTS BETWEEN THIS CHAMBER AND THE WET WALL.
2. AS THE PUMP MAY BE EXPOSED DURING OPERATION OR PUMP-OUT, IT MUST BE SUITABLE FOR LOCATION IN A ZONE 2 AREA.

Key to Symbol

ZONE 0

ZONE 1

ZONE 2

Reference drawings

229100412-MMD-13-XX-DR-D-1021 - SITE LAYOUT
229100412-MMD-13-XX-DR-D-1022 - PROPOSED PUMPING STATION
229100412-MMD-13-XX-DR-D-1023 - PROPOSED PUMPING STATION SECTIONS

Rev	Date	Drawn	Description	Ch'k'd	App'd
P3	24/02/2021	JP	For WS5	JH	TMY
P2	08/01/2021	JP	For WS5	JH	TMY
P1	16/10/2020	JP	For WS5	JH	TMY

Status Stamp

NOT FOR CONSTRUCTION

MOTT MACDONALD

South Block
Rockfield
Dundrum
Dublin 16
Ireland
T +353 (0) 291 6700
F
W www.mottmac.com

Client

Irish Water
Colvill House
24 - 26 Talbot Street
Dublin 1
Ireland

Title

LIHAF AND MUDHS PROJECT
Specimen Design
ATEX Zone Classification Drawing
Proposed Pumping Station
Kilcock (Wastewater)

Designed	J. HOSMANI	JH	Eng.check.	M. COELHO	NB
Drawn	J. PANCHAL	JP	Coordination		
Dwg.check.			Approved	T. MURPHY	TM

Scale at A1	Status	Rev	Security
1:50	PRE	P3	STD

Drawing Number

229100412-MMD-13-XX-DR-D-1031

15 Oct 20 3:20:20 PM R:\dms52606\229100412-MMD-13-XX-M3-D-0004.pvt