Drawing includes ©Ordnance Survey Ireland mapping reproduced under OSI Licence No. EN0034519. Unauthorised reproduction infringes Ordnance Survey Ireland and Government of Ireland copyright. ©Ordnance Survey Ireland, 2019

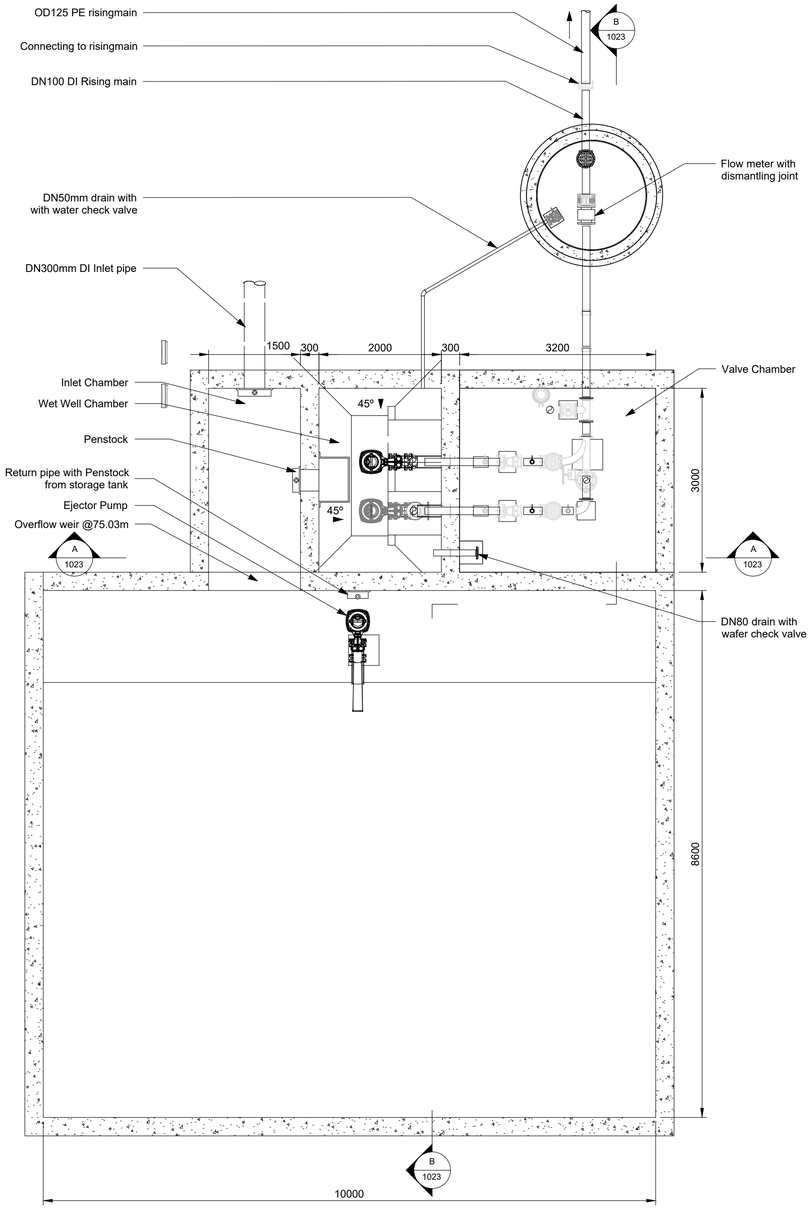

Plan view of pumping station chamber at level 77.10m

1 : 50

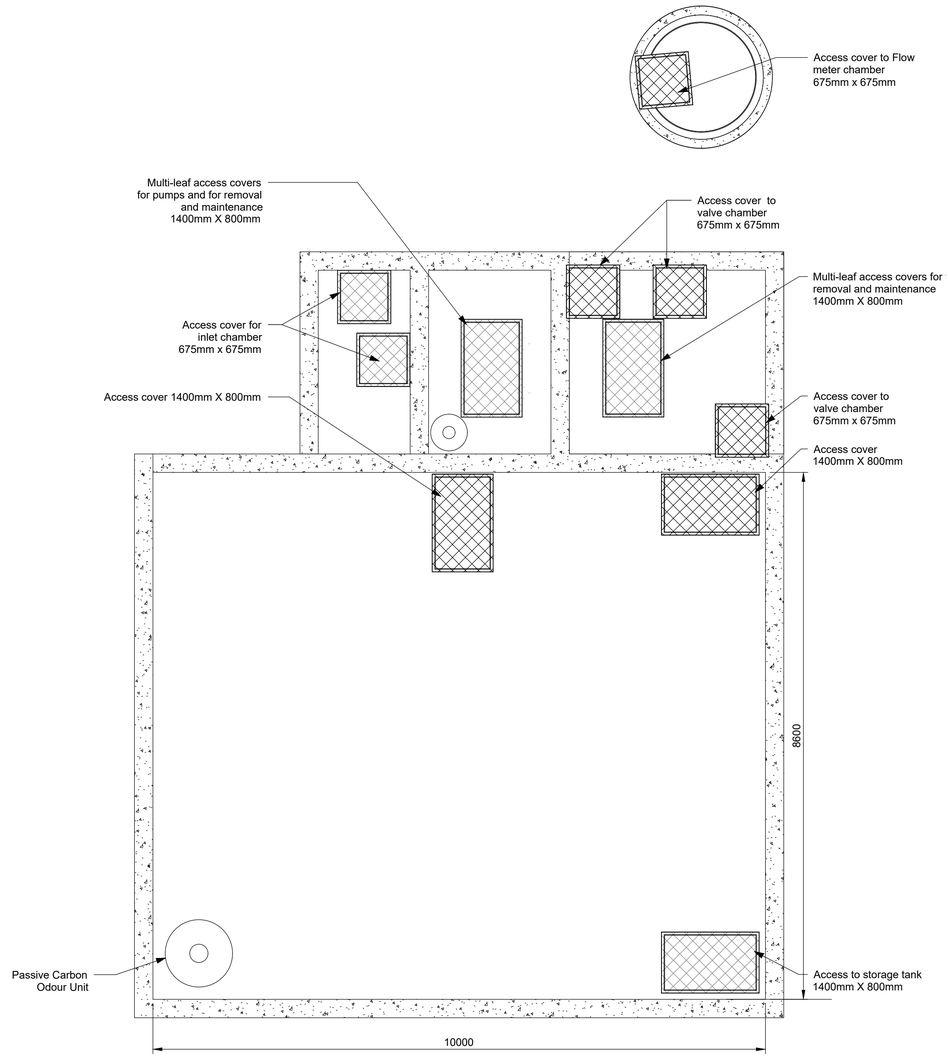

Plan view of pumping station at level 79.15m

1 : 50

0 2.5m 5m
1:50

Notes

1. THIS DRAWING SHALL BE READ IN CONJUCTION WITH ALL OTHER DRAWINGS, REPORTS AND SPECIFICATIONS.
2. UNLESS OTHERWISE INDICATED, ALL DIMENSIONS ARE IN MILLIMETRES AND ALL LEVELS ARE IN METRES RELATIVE TO ORDNANCE DATUM AT MALIN HEAD.
3. DO NOT SCALE OFF THIS DRAWING. USE FIGURED DIMENSIONS ONLY AND CONTACT THE ENGINEER / CLIENTS REPRESENTATIVE WHERE ANY CLARIFICATION IS REQUIRED.
4. CONSTRUCTION IS INTENDED TO BE CARRIED OUT UNDER A 'DESIGN-BUILD' CONTRACT. THE CURRENT DRAWINGS REPRESENT THE 'SPECIMEN DESIGN' STAGE AND ARE NOT SUITABLE FOR CONSTRUCTION. FINAL DESIGN AND CONSTRUCTION DRAWINGS SHALL BE PREPARED BY THE SUCCESSFUL DESIGN-BUILD CONTRACTOR.
5. ALL DAVIT SOCKETS SHALL BE CAPPED.
6. PIPE SUPPORT LOCATION AND TYPE ARE INDICATIVE.

Key to Symbol

Reference drawings

2291004l2-MMD-13-XX-DR-D-1021 - SITE LAYOUT
2291004l2-MMD-13-XX-DR-D-1023 - SECTION VIEW

Rev	Date	Drawn	Description	Ch'k'd	App'd
P2	21/07/2020	JP	FOR WS4	JH	TMY
P1	27/08/2019	PH	For Preliminary Design	NB	TMY

Status Stamp

NOT FOR CONSTRUCTION

MOTT MACDONALD

South Block
Rockfield
Dundrum
Dublin 16
Ireland
T +353 (0) 291 6700
F
W www.mottmac.com

Client

Irish Water
Colvill House
24 - 26 Talbot Street
Dublin 1
Ireland

UISCE ÉIREANN : IRISH WATER

Title

LIHAF AND MUDHS PROJECT
SPECIMEN DESIGN
PROPOSED PUMPING STATION
PLAN KILCOCK

Designed	J. HOSMANI	JH	Eng.check.	M. COELHO	MC
Drawn	J. PANCHAL	JP	Coordination		
Dwg.check.			Approved	T.MURPHY	TM

Scale at A1	Status	Rev	Security
As Shown	PRE	P2	STD

Drawing Number

229100412-MMD-13-XX-DR-D-1022

© Mott MacDonald Ireland.

This document is issued for the party which commissioned it and for specific purposes connected with the captioned project only. It should not be relied upon by any other party or used for any other purpose.
We accept no responsibility for the consequences of this document being relied upon by any other party, or being used for any other purpose, or containing any error or omission which is due to an error or omission in data supplied to us by other parties.