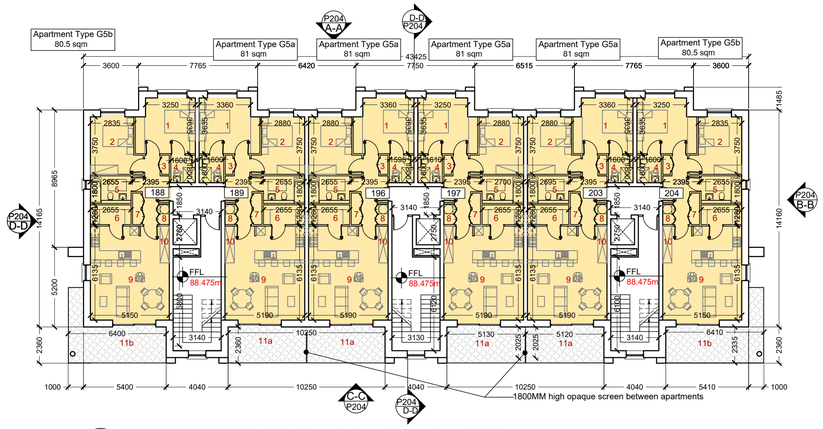

3 SECOND FLOOR PLAN - Gross Internal Floor Area: 612.6 sqm
SCALE 1:200

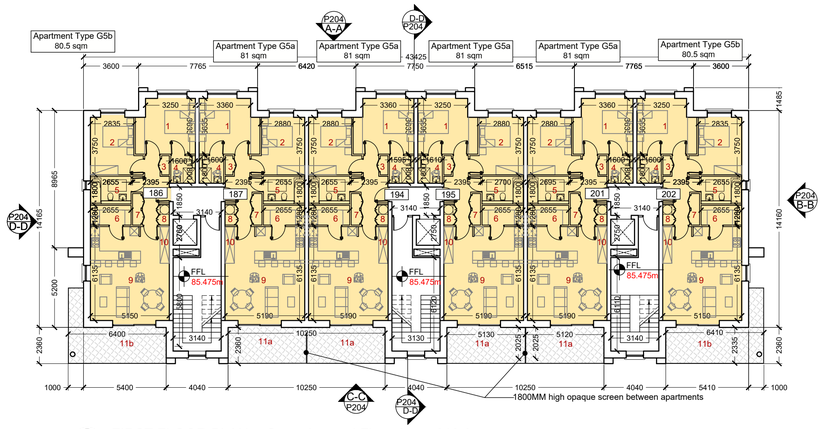

2 FIRST FLOOR PLAN - Gross Internal Floor Area: 612.6 sqm
SCALE 1:200

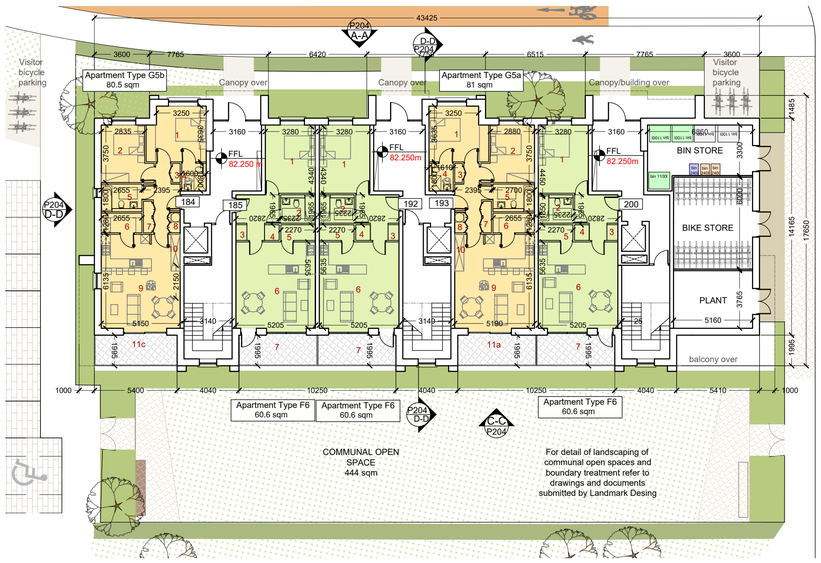

1 GROUND FLOOR PLAN - Gross Internal Floor Area: 596.7 sqm
SCALE 1:200

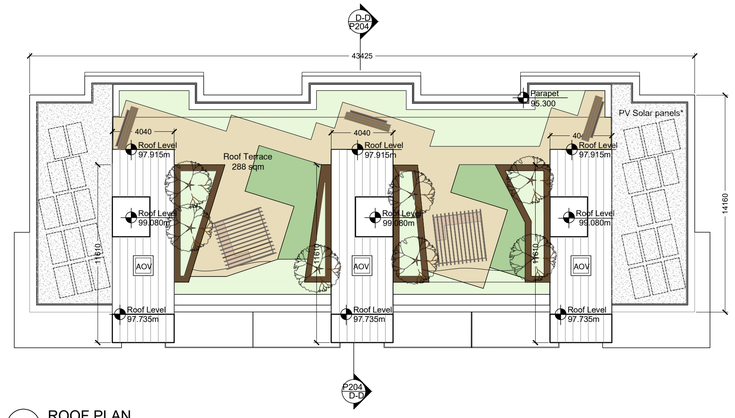

5 ROOF PLAN
SCALE 1:200

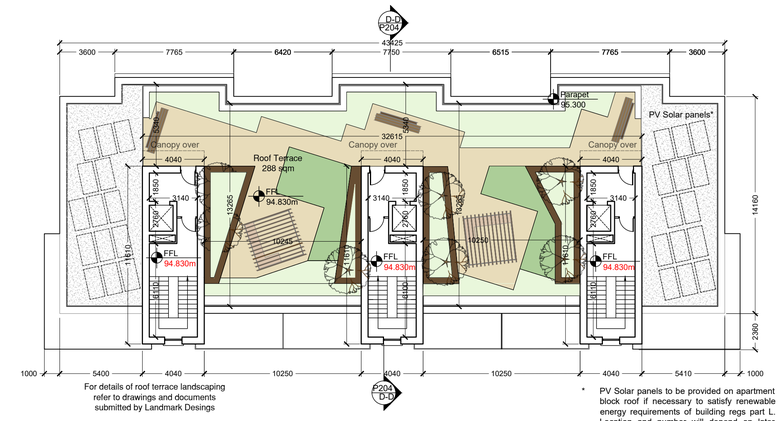

For details of roof terrace landscaping refer to drawings and documents submitted by Landmark Desings

* PV Solar panels to be provided on apartment block roof if necessary to satisfy renewable energy requirements of building regs part L. Location and number will depend on later calculations depending on energy demand.

5 FOURTH FLOOR PLAN - Gross Internal Floor Area: 100.8 sqm
SCALE 1:200

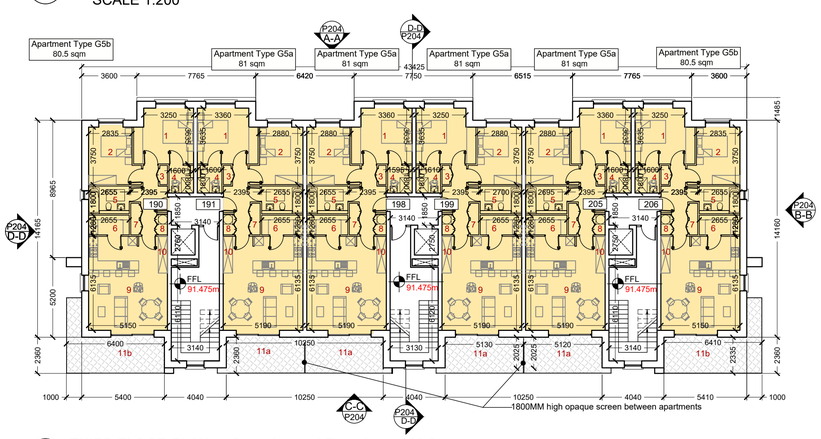

4 THIRD FLOOR PLAN - Gross Internal Floor Area: 612.6 sqm
SCALE 1:200

APARTMENT BLOCK B
Unit No.s 184 - 206

No. of floors: 4
Total no. of units: 23
No. of 1 Bed units: 3
No. of 2 Bed units: 20

No. of bicycle spaces: 46 + 12 (visitors)
No. of bins:
x3 1100L mixed dry recyclables
x2 1100L mixed municipal waste
x2 240L organic waste
x1 240L glass

TOTAL FLOOR AREA: 2,535.3 sqm

Apartment Type F6
1 Bed / 2P Apartment
Area = 60.6 sq.m

Apartments numbered:
185,192,200

AGGREGATE AREAS
AGGREGATE LIVING SPACE - 29.9 sq.M
AGGREGATE BEDROOM SPACE - 14.5 sq.M
TOTAL STORAGE - 4 sq.M

ROOM LEGEND
1 - Bedroom 1 - 14.5 sq.M
2 - Bathroom - 4.2 sq.M
3 - Store - 0.7 sq.M
4 - Store - 1 sq.M
5 - Store - 2.3 sq.M
6 - Living / Kitchen / Dining - 29.9 sq.M
7 - Terrace - 9.9 sq.M

Apartment Type G5a
2 Bed / 4P Apartment
Area = 81 sq.m

Apartments numbered:
187,189,191,193,194,195,196,197,198,
199,201,203,205

AGGREGATE AREAS
AGGREGATE LIVING SPACE - 31.1 sq.M
AGGREGATE BEDROOM SPACE - 25 sq.M
TOTAL STORAGE - 7.4 sq.M

ROOM LEGEND
1 - Bedroom 1 - 13.6 sq.M
2 - Bedroom 2 - 11.4 sq.M
3 - Hot Press / Storage - 0.6 sq.M
4 - Ensuite - 2.9 sq.M
5 - Bathroom - 4.9 sq.M
6 - Store - 3.5 sq.M
7 - Store - 1.1 sq.M
8 - Store - 0.8 sq.M
9 - Living / Kitchen / Dining - 31.1 sq.M
10. Store - 1.4 sq.M
11a. Terrace - 11.9 sq.M

Apartment Type G5b
2 Bed / 4P Apartment
Area = 80.5 sq.m

Apartments numbered:
184,186,188,190,202,204,206

AGGREGATE AREAS
AGGREGATE LIVING SPACE - 30.9 sq.M
AGGREGATE BEDROOM SPACE - 25.2 sq.M
TOTAL STORAGE - 7.3 sq.M

ROOM LEGEND
1 - Bedroom 1 - 13.4 sq.M
2 - Bedroom 2 - 11.8 sq.M
3 - Hot Press / Storage - 0.6 sq.M
4 - Ensuite - 2.9 sq.M
5 - Bathroom - 4.7 sq.M
6 - Store - 3.4 sq.M
7 - Store - 1.1 sq.M
8 - Store - 0.8 sq.M
9 - Living / Kitchen / Dining - 30.9 sq.M
10. Store - 1.4 sq.M
11. Terrace - b - 17.3 sq.M
c - 10.3 sq.M

Do not scale. Figure dimensions only. Architect to be informed of any discrepancies.
This drawing is issued for planning purposes only. Not for construction purposes.

REV	DATE	DRN	DESCRIPTION
A	05.08.22	MI	Issued for SHD application
B	29.08.22	ASG	Minor updates for final submission.

PBA
PAUL BYRNE ARCHITECTS
Priory
Stillorgan Road
Blackrock
Dublin A94 X2H1
Tel: +353 1 485 3361
Tel: +353 86 2566 406
Email: info@paulbynearchitects.ie
Web: www.paulbynearchitects.ie

©

JOB TITLE: Kilcock West SHD 2
CLIENT: Teresa Monaghan
DRAWINGS: Apartment Block B - Floor Plans

Scale: 1:200@ A1
Drawn: JR & ASG
Date: July 2022
Checked: PB
Purpose of Issue: SHD Planning
Job No: 22240
Drawing No: P203
Revision: B