A1

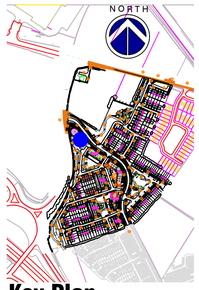

Key Plan
NTS



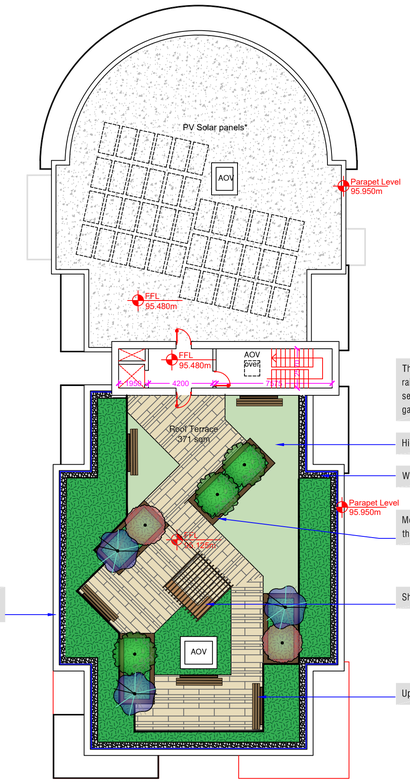

* PV Solar panels to be provided on a block roof if necessary to satisfy n energy requirements of building reg Location and number will depend calculations depending on energy de

Block A - Fourth Floor Landscape Plan
Scale 1:200

Key Plan
NTS



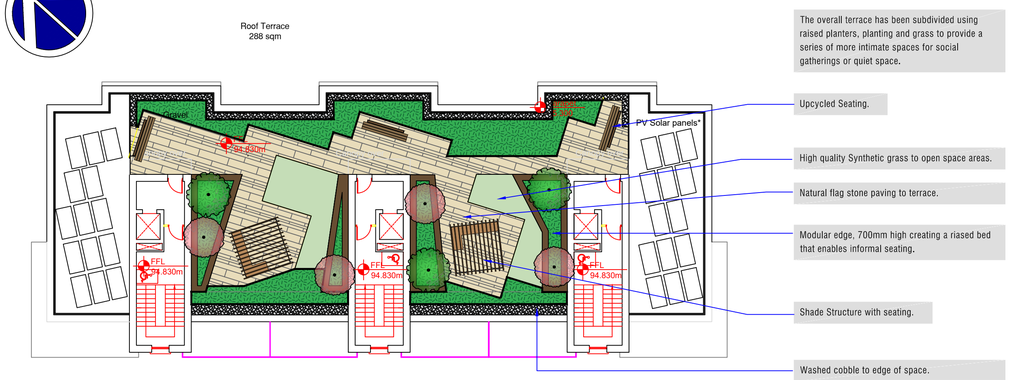

Block B - Fourth Floor Landscape Plan
Scale 1:200

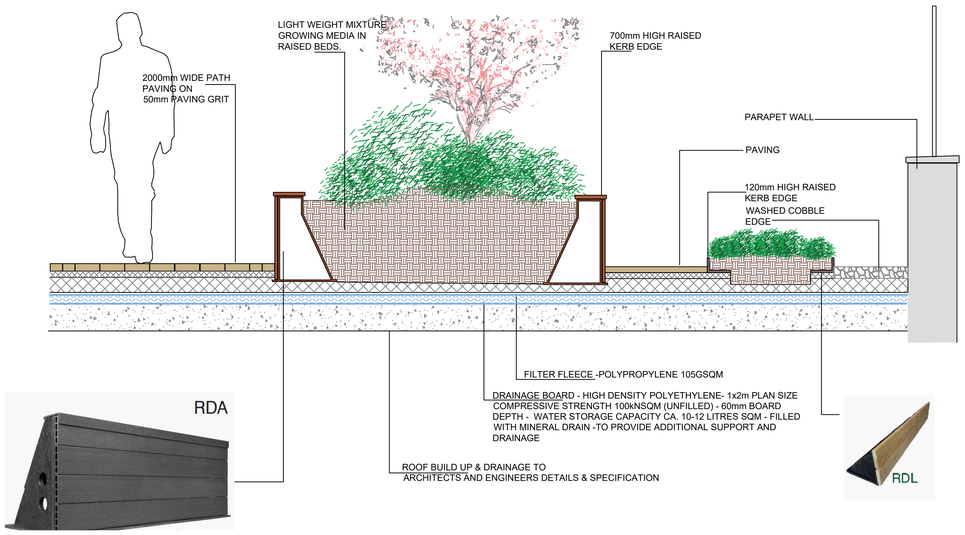

Typical Sections through Raised Planters
Scale 1:25



Item 1
Heavy duty wood beams of upcycled hardwood on galvanised and powder coated steel supports.



Item 2
Shade Structure - Accoya wood structure on galvanised and powder coated steel frame.



700mm Raised Edge Detail

Item 3
A-shaped edge kerb made of recycled material, with composite wood cover and built in cable channel for hidden piping. Includes stainless steel screws for screwing the edge kerbs together at the ends. Material: composite wood, recycled polyethylene; size: 115x46x42,5 cm (LxWxH).



Item 4
RDL
L-shaped recycled plastic edge kerb, with diamond patterned external surface and aluminium profile. Includes stainless steel screws for screwing the edge kerbs together at the ends. Material: Recycled polyethylene; size: 115x19x12 cm (LxWxH); colour: anthracite; painted on demand upon RAL.

No.	Revision	Date	By

Project Title: Site to south and east of the R148 and abutting the M4 Junction 8 roundabout, Boycetown, Kilcock, Co. Kildare.

Drawing Title: LANDSCAPE MASTERPLAN - ROOF TERRACES

Landmark Design & Consultancy Ltd.
LANDSCAPE DESIGN & CONSULTANCY
BALLINAFAGH PROSPEROUS NAAS CO.KILDARE
M 086 851 9296
E info@landmarkdesigns.ie

Designed: GWEN TIERNEY Landscape Architect	Status: PLANNING	Scale: 1:200	Drawn: GT	Date: 29.08.2022	Job No: P686	Drawing No: 02	Rev: