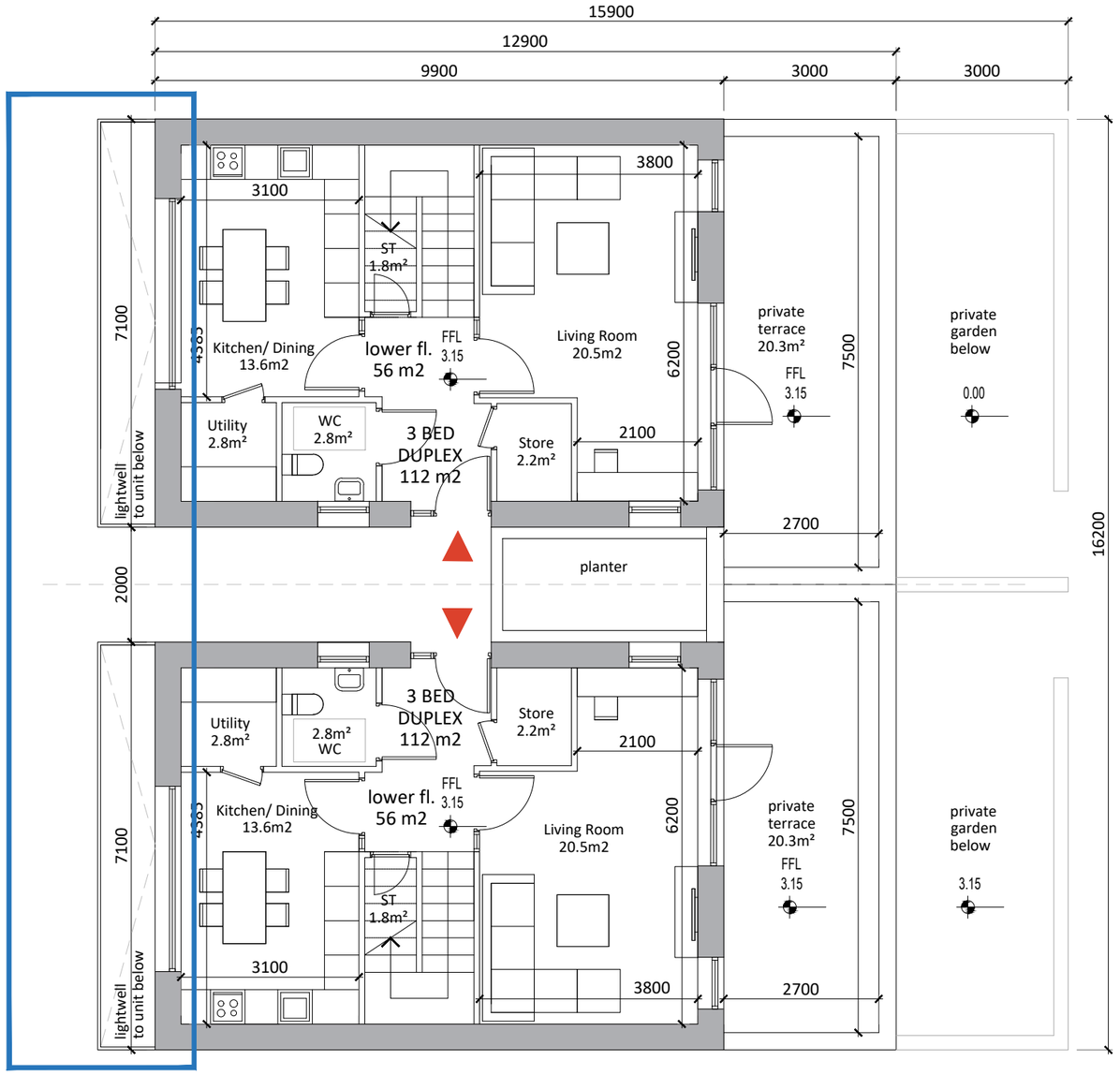

BLOCKS C2 (DUPLEXES) _ PLAN LEVEL 01

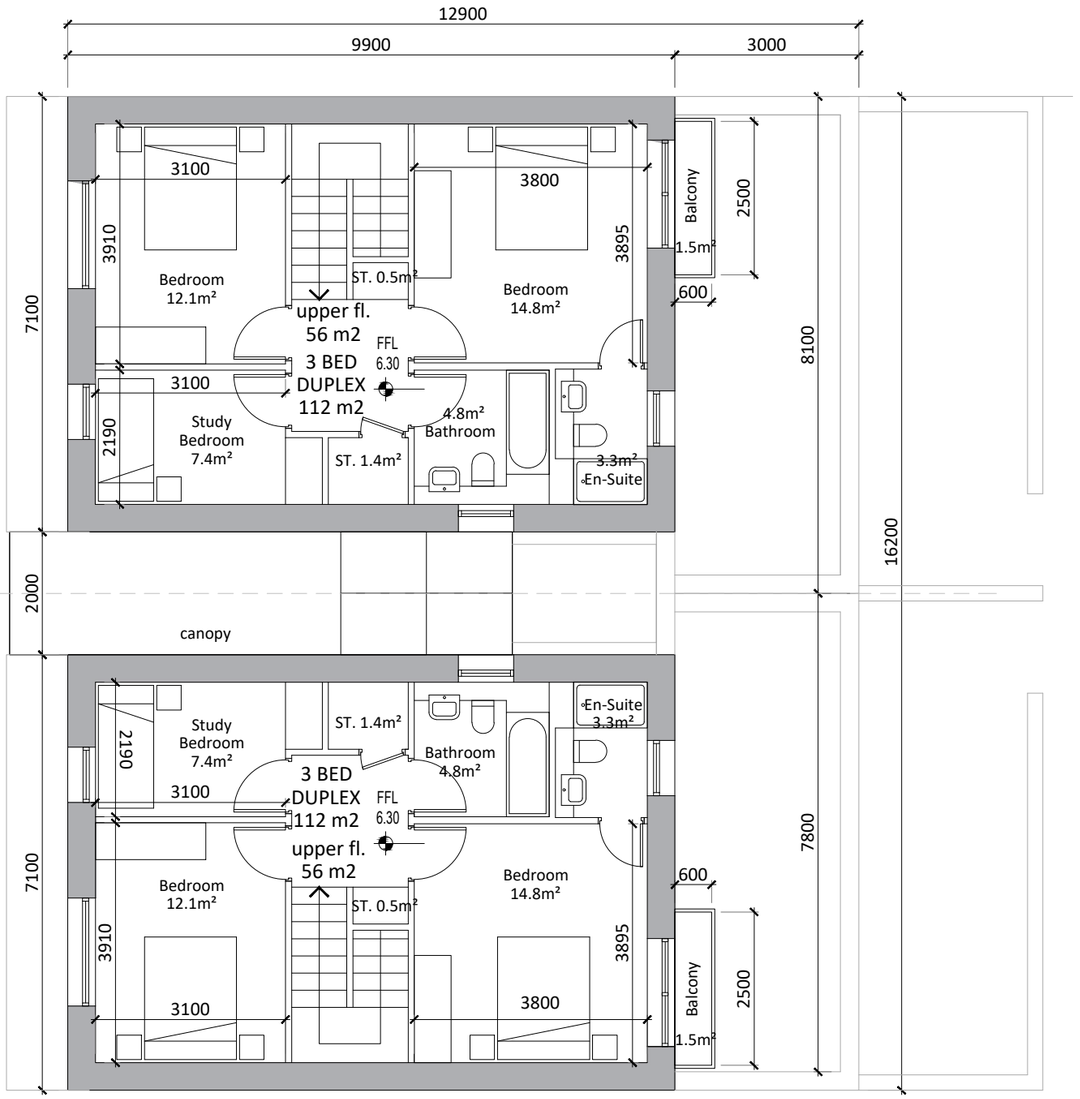

BLOCKS C2 (DUPLEXES) _ PLAN LEVEL 02

Revised for FURTHER INFORMATION
RESPONSE TO ITEM no. 6: DRAWINGS
The Applicant is requested to provide revised architectural drawings for the following locations where errors have been noticed in the drawing pack.
Inconsistencies with the fenestration between the plan and elevation drawings at the C2 duplexes

The Level 01 Plan was revised to more clearly illustrate how this unit manages the level difference between the front and rear elevations.
A railing and a void representing the light well of the unit below have been incorporated.

FURTHER INFORMATION

Blocks C2 (Duplexes) - Plans - Levels 01 + 02

KEY PLAN N.T.S.

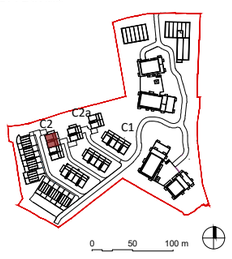

Revision Description	Date	Rev. No.	Issued by
Stage 3 LRD Application	09/12/2024		LB
FI Response	16/05/2025		CPI

Any reference to fire safety design or performance is presented for coordination purposes only. Refer only to the granted Fire Safety Certificate, and fire consultant's information for fire safety design, specification and performance.
Figured dimensions only to be used. This drawing is copyright of O'Mahony Pike Architects Ltd. All information is shared as per approved use in accordance with BS1192(2007) + A2(2016), Table 5; Standard Codes for Suitability of Models and Documents. If 'Information Approval Check' is empty, this information has been shared at S0 - WIP.

o'mahony pike
architecture|urban design
email: info@omahonypike.com
tel: +353 1 202 7400
fax: +353 1 283 0822
www.omahonypike.com
Dublin
The Chapel
Mount St. Anne's
Milltown, Dublin 6
D06 XN52 Ireland
Cork
One South Mall
Cork City
Co. Cork
T12 CCN3 Ireland

Project No.:	20006A	**Scale @** A3:	1:100
Project Lead:	DM	**Date Printed:**	16/05/25
Drawn By:	RO	**Current Rev.:**	
Model No.:	20006A-OMP-C2C2A-ZZ-DR-A-1000		
Purpose:	PLANNING		

Project: Blackglen Road
Location: Blackglen Road, Lambs Cross, Sandyford, Dublin 18
Client: Zolbury Ltd

Drawing Title: GA PLANS - Blocks C2 (Duplexes) - Levels 01 + 02
Drawing No.: 20006A-OMP-C2-ZZ-DR-A-1001

Suitability - Checked By - Date