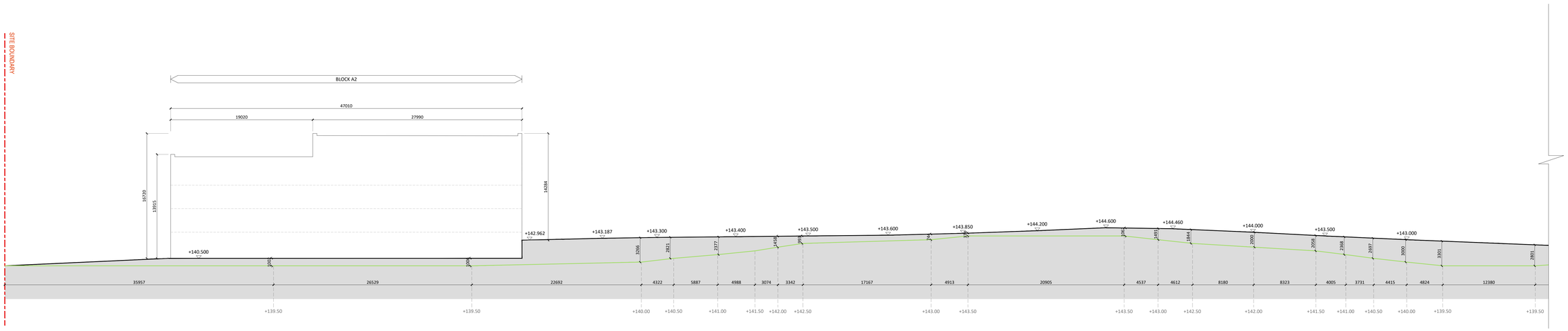

Site section 8-8 (North - South) _ 1/200 @ A0

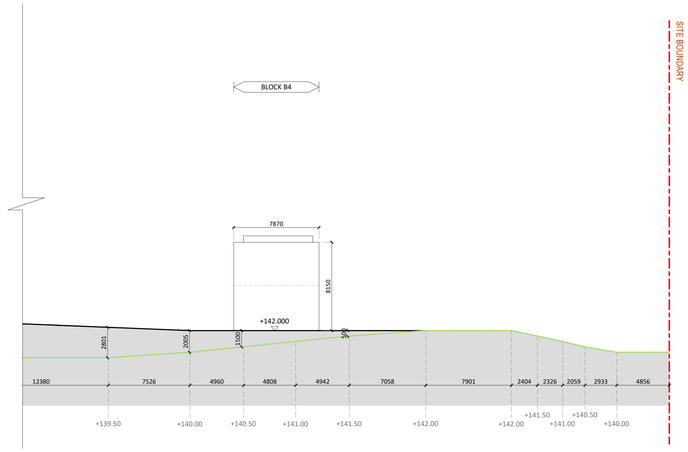

Site section 8-8 (North - South) _ 1/200 @ A0 (CONTINUATION)

Site section 8-8 _ 1/200 @ A0

existing ground

proposed ground

FURTHER INFORMATION

Prepared for FURTHER INFORMATION
RESPONSE TO ITEM no. 3: SITE SECTIONS

It is considered that the subject proposal is deficient in terms of details on how the proposed topography relates to the existing topography. The applicant is requested so submit site sections (at least 4 north-south and 3 east-west) which show the existing ground levels and the proposed ground levels, such that it is possible to determine the extent of cut and fill proposed.

8 no. site sections (4 north-south and 4 east-west) were produced to illustrate how the proposed ground levels relate to the existing ones.

KEY PLAN N.T.S.

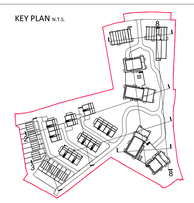

Revision Description	Date	Rev. No.	Issued by
FI Response	16/05/2025		CPI

Any reference to fire safety design or performance is presented for coordination purposes only. Refer only to the granted Fire Safety Certificate, and fire consultant's information for fire safety design, specification and performance.

Figured dimensions only to be used. This drawing is copyright of O'Mahony Pike Architects Ltd. All information is shared as per approved use in accordance with ISO19650-2:2018, Table 5; Standard Codes for Suitability of Models and Documents and the BEP. If the 'Status' field is empty, this information has been shared at S0 - WIP.

o'mahony pike
architecture|urban design
email: info@omahonypike.com
tel: +353 1 202 7400
fax: +353 1 283 0822
www.omahonypike.com

Dublin
The Chapel
Mount St. Anne's
Milltown, Dublin 6
D06 XNS2 Ireland

Cork
One South Mall
Cork City
Co. Cork
T12 CCN3 Ireland

Project Code:	20006A	**Scale @ A0:**	1/200
Project Lead:	DM	**Date Printed:**	16-05-2025
Drawn By:	CPI	**Current Rev.:**	
Job No.:	20006A	**Status:**	S0
Purpose:	PLANNING		

Project: Blackglen Road
Location: Blackglen Road, Sandyford, Dublin 18
Client: Zolbury Ltd

Drawing Title: Site sections 8-8
Drawing No.: 20006A-OMP-00-ZZ-DR-A-3012

Source File: 20006A-OMP-00-ZZ-A-DR-3012.DWG