1 of 2 Site Notice Location.

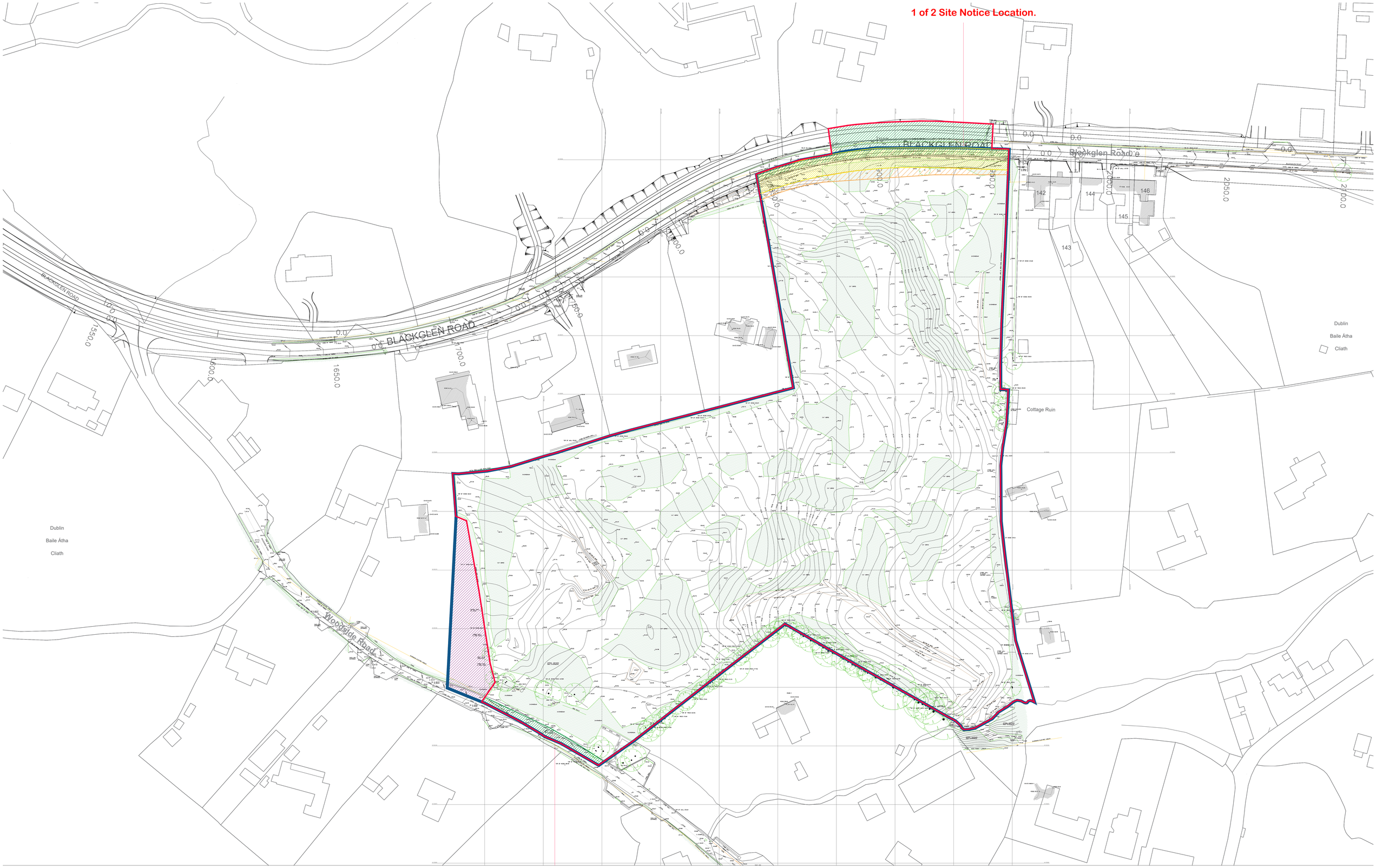

Existing Site Layout Plan

- APPLICATION SITE 3.836 Ha OUTLINED IN RED
- LANDS IN OWNERSHIP OF APPLICANT (Circa 3.857 Ha OUTLINED IN BLUE
- CPO LANDS PERMANENT LAND TAKE (HATCHED IN YELLOW)
- CPO LANDS PERMANENT LAND TAKE (HATCHED IN ORANGE)
- LANDS TAKEN IN CHARGE BY DLRCC SUBJECT TO LETTER OF CONSENT (Circa 0.128 Ha HATCHED IN GREEN)
- PART OCCUPIED BY THIRD PARTY (HATCHED IN PURPLE)

Revision Description	Date	Rev. No.	Issued by
Stage 3 LRD Application	09.12.2024	P01	LB

Any reference to fire safety design or performance is presented for coordination purposes only. Refer only to the granted Fire Safety Certificate, and fire consultant's information for fire safety design, specification and performance.

Figured dimensions only to be used. This drawing is copyright of O'Mahony Pike Architects Ltd. All information is shared as per approved use in accordance with ISO19650-2:2018, Table 5; Standard Codes for Suitability of Models and Documents and the BEP. If the 'Status' field is empty, this information has been shared at S0 - WIP.

o'mahony pike
architecture|urban design
email: info@omahonypike.com
tel: +353 1 202 7400
fax: +353 1 283 0822
www.omahonypike.com

Dublin
The Chapel
Mount St. Anne's
Milltown, Dublin 6
D06 XNS2 Ireland

Cork
One South Mall
Cork City
Co. Cork
T12 CCN3 Ireland

Project Code: 20006A
Project Lead: DM
Drawn By: LB/CPI
Job No.: 20006A
Purpose: PLANNING
Scale @ A0: 1:500
Date Printed: 09/12/2024
Current Rev.:
Status: -

Project: Blackglen Road
Location: Blackglen Road, Lambs Cross, Sandyford, Dublin 18
Client: Zolbury Ltd

Drawing Title: Existing Site Layout Plan
Drawing No.: 20006A-OMP-00-00-DR-A-1001

Source File: 20006A-OMP-00-00-DR-A-1001.DWG